In Two Parts—14 Pages
PART I—TELEGRAPH SHEET—8 PAGES.

The Los Angeles Times

"Sail on, sail on, and on, and on."

SUNDAY MORNING, VOL. XXXVII. DECEMBER 2, 1918.

Liberty Under Law—Equal Rights—True Industrial Freedom

PAPER OFF WAR WORK

Munitions Director Tells Methods.

Settlement Boards to be Created to Speed Industrial Peace Basis.

Baruch Declares Every Effort Will be Made to Save Loss in Transition Period.

[EXCLUSIVE DISPATCH.]

WASHINGTON, Dec. 1.—[illegible] authoritative announcement of the process of liquidation of uncompleted war contracts was made today by Assistant Secretary of War Crowell, director of munitions. He explained in detail the adjustment operation and the steps each contractor must take to reach settlement with the government.

The War Department has first to determine as to each of the contracts, whether it is to be carried through, whether the rate or amount of production is to be reduced that the manufacturer may gradually taper off and return to his accustomed civilian activity, or whether the contract is to be terminated at once.

"Various questions have to be decided with due regard to the condition of the particular industry and the importance of preserving continuity of employment of labor. When [illegible] there remains a serious question of how to arrive at a just and prompt determination of what is due the contractor as a result of the reduction or termination of the contract.

"The contractor," said Mr. Crowell, "must make an inventory of the [illegible] material on hand, work in process and finished articles ready for delivery, and such other items [illegible] with figures or estimates of cost, which have gone into the getting ready for production, such as new buildings [illegible] machinery, not otherwise taken [illegible]. This will be checked by representatives of the War Department [illegible] settlements, in the majority of cases will then be presented to district boards organized in many of the larger cities, which are the centers of production.

"A board to deal with ordnance matters at each of these places will be presided over by the district ordnance chief, who in every case will be a civilian and prominent business man of the community [illegible] prior to the war, being connected with industries similar to those now engaged in war work. Another member of the board will generally be the regional adviser of the War Industries Board. These advisers are prominent business men officially selected for the purpose by the local Chamber of Commerce and in intimate touch with the problem of adjustment by virtue of their experience with the [illegible] in their localities in getting ready for war production. Another member will be of legal training, another a cost accountant and [illegible] with a man versed in the technique of production. The latter three members are generally already available on the staff of the ordnance district chief.

"Such a board so constituted, the general aid for big reservoirs, and seeks right to sell electrical power and light.

Refusal of John B. Densmore to appear before San Francisco grand jury fails to stop inquiry into his charges, but handicaps investigation.

GENERAL EASTERN. First complete units of American army to return from overseas service arrive in New York; several other transports are on way from England.

American packers furnished to Allied and neutral governments and United States government during period of war more than eight billion pounds of meat.

WASHINGTON. Business and labor representatives join Senate in protesting personnel of peace delegation. White called pro-German. His daughter wife of Prussian army officer and count.

Assistant Secretary of War Crowell gives first authoritative announcement on methods to be pursued in getting from war to peace basis by liquidation of uncompleted ordnance contracts.

President expects to deliver message at opening of last session of Sixty-fifth Congress, which begins today. Some spirited discussion expected in Senate.

Long Beach man is awarded patent for beet topper; Angeleno for swimming garment.

PACIFIC SLOPE. Election of James Campbell as Governor of Hawaii is taken as rebuke to socialistic tendencies since statehood. Democrats tired of Hunt's radicalism.

Irrigation Districts Association of California, in resolutions, urges State aid for irrigation projects, Federal aid for big reservoirs, and seeks right to sell electrical power and light.

Refusal of John B. Densmore to appear before San Francisco grand jury fails to stop inquiry into his charges, but handicaps investigation.

GENERAL EASTERN. First complete units of American army to return from overseas service arrive in New York; several other transports are on way from England.

American packers furnished to Allied and neutral governments and United States government during period of war more than eight billion pounds of meat.

WASHINGTON. Business and labor representatives join Senate in protesting personnel of peace delegation. White called pro-German. His daughter wife of Prussian army officer and count.

Assistant Secretary of War Crowell gives first authoritative announcement on methods to be pursued in getting from war to peace basis by liquidation of uncompleted ordnance contracts.

President expects to deliver message at opening of last session of Sixty-fifth Congress, which begins today. Some spirited discussion expected in Senate.

Long Beach man is awarded patent for beet topper; Angeleno for swimming garment.

PACIFIC SLOPE. Election of James Campbell as Governor of Hawaii is taken as rebuke to socialistic tendencies since statehood. Democrats tired of Hunt's radicalism.

Irrigation Districts Association of California, in resolutions, urges State aid for irrigation projects, Federal aid for big reservoirs, and seeks right to sell electrical power and light.

THE DAY'S NEWS SUMMED UP

WEATHER. Clear. Wind at 5 p.m., northerly, 3 miles. Thermometer highest, 74 deg.; lowest, 49 deg. Forecast: Monday, fair; moderate northerly winds. For complete weather data see last page of this section.

LOCAL CITY. With the ending of Los Angeles' longest "funless" season pleasure resort owners prepared special attractions for reopening, and rooming houses were ready for big Christmas sales.

State Railroad Commission has [illegible] shippers of danger in McAdoo rail adjustment plan, showing it would double rates here in many cases.

It was announced that all space [illegible] taken in the Liberty Fair, which opens Wednesday.

Fifteenth hull of series of forty [illegible] launched at the yard of the Los Angeles Shipbuilding and Dry Dock Company.

Actress alleged that six people broke into her room and "beat her up," also that alleged "officer" broke [illegible] for wine party to sailors.

Substantial progress was reported by the diocese during the first year of the bishopric of Rt. Rev. J. J. Cantwell.

SOUTHERN CALIFORNIA. Pasadena to pay tribute to Great Britain's part in great war by celebration planned for next Thursday.

Two thousand acres of cantaloupes to be planted in Imperial Valley next year, is statement from Brawley.

PACIFIC SLOPE. Election of James Campbell as Governor of Hawaii is taken as rebuke to socialistic tendencies since statehood. Democrats tired of Hunt's radicalism.

Irrigation Districts Association of California, in resolutions, urges State aid for irrigation projects, Federal aid for big reservoirs, and seeks right to sell electrical power and light.

FOREIGN. Kurt Eisner, Bavarian Premier, has demanded that Prussia clean house before Bavaria will join that government.

Former Kaiser attempts to shift blame for starting war on shoulders of Bethmann-Hollweg, declaring he was sent to Norway and hostilities were begun during his absence.

5c Per Month
DELIVERED TO SUBSCRIBERS

Daily, at Hotels, on Railway Trains, 5 Cents. Daily, on Streets and News Stands, 3 Cents. Sunday, in Los Angeles and Suburbs, 5 Cents. Sunday, Outside Territory, Per Copy, 10 Cents.

WALSH FIXES LIVING WAGE.

Declares Family of Five Cannot Live on Less than $24.80 Weekly.

[BY A. P. NIGHT WIRE.]

NEW YORK, Dec. 30.—Every workingman has a property right in his job, declared Frank P. Walsh, joint chairman of the National War Labor Board. "This is the basis of all justice," he added, "and should be protected by the government."

Asserting that the War Labor Board had found, upon investigation, that a family of five could not be supported on a wage of less than $24.80 weekly, he declared that "wherever an industry refuses to pay its workers a living wage, it has no right to exist, and, furthermore, no State can live which permits such an industry to exist within its borders."

Workingmen have the right to organize, he said, and he characterized the nomadic worker as "shifting sand beneath industry."

public, the government, and the industries will feel assured that a just and prompt settlement may be arrived at. Boards will also be established for the settlement of contracts for more standard articles of merchandise, such as clothing, leather goods, etc.

"These boards will endeavor to reach a settlement with the contractor along the lines of the policy laid down by the War Department in Washington. Whenever a settlement can be reached between the contractor and a board, the board will make its recommendation to Washington and the settlement will be finally approved and the amount thereof will be promptly paid in full.

"Wherever there is a difference of opinion between the board and the contractor, a statement thereof may be made to the several claim boards in this line of work in Washington who will consider the matter from the data presented by the local boards and endeavor to reach a settlement with the contractor. Failing this, there has been set up in the War Department a board of contract adjustment to assist the Secretary of War. This board, as far as the War Department is concerned, is the final tribunal in such cases. Of course, if the contractor is still dissatisfied with such decision, he may appeal to the court of claims.

"The department recognizes that it is highly important to make provision for cases where contractors have such a considerable part of their working capital tied up in expenditures for labor and other disbursements on unfinished work that without a speedy repayment to the contractors of at least a part its sum, they cannot make that prompt return of the plants to commercial work essential to prevent a break in their continuous operation and employment of labor.

"In many such cases while it is practicable to determine readily a nominal sum which will be within the figure of the ultimate settlement, it will frequently be difficult to fix with exactness the ultimate sum without a delay which will lose to the government and the country the advantage of a speedy return of such plants to commercial work.

"Where this situation exists, and to meet it it will be the policy of the department to stand ready to enter into supplementary contracts with such contractors by which a sum not to exceed 75 per cent. of the amount which it is certain will ultimately be paid by the government on the agreed basis of adjustment will be paid immediately to the contractor upon his consent to a determination of the original contract and release the government of its obligations thereunder, the department agreeing to pay subsequently any such sum as is decided on to the contractor."

FIRST ARMY UNITS HOME FROM OVERSEAS SERVICE.

Mauretania Anchors in New York Harbor Being Met by Navy and Army Tugs.

[BY A. P. NIGHT WIRE.]

NEW YORK, Dec. 1.—The British steamship Mauretania, returning to the United States with the first large body of American overseas troops, anchored in Gravesend Bay at 7:40 o'clock tonight. She was met by navy and army tugs. She will probably remain at her anchorage until early tomorrow morning, when she is expected to dock at Hoboken.

On the Ascanius are the Three Hundred and Forty-ninth, Four Hundred and Seventy-fifth, Four Hundred and Seventy-sixth, Three Hundred and Twenty-sixth, Three Hundred and Seventy-first, Three Hundred and Seventy-eighth, Eight Hundred and Forty-first, Three Hundred and Thirty-fifth, Four Hundred and Seventy-third and Eight Hundred and Thirty-second aero squadrons, five officers and fifteen men, medical detachment casuals and six unattached officers.

On the Canopic are the First Handley-Paige Acceptance Park; the Two Hundred and Eleventh, Two Hundred and Eighty-second and Three Hundred and Sixth aero squadrons, a detachment of the Second Handley-Paige Acceptance Park; three officers and twelve men, medical casuals and fourteen unattached officers.

This makes a total of 18,590 officers and men now en route home from England representing nearly two-thirds of the total number of American troops in that country when the armistice was signed. The remainder are to return home on several steamers leaving Liverpool this week and next week.

The Canopic is the first ship to sail from England for Boston, the other five being en route for New York.

Aboard the Mauretania, as announced recently by Gen. March, Chief of Staff, are several thousand members of the air service, who were stationed in England. The ship also carries a number of casuals.

Barracks at Camp Mills have been prepared for reception of the troops.

Late today Mayor John F. Hylan telegraphed Secretary Baker asking that troops aboard the Mauretania be permitted to parade up Fifth avenue tomorrow. Permission also was asked to give a dinner tomorrow in honor of returning officers.

Battery Park was crowded all day with persons eager to catch a glimpse of the vessel bringing back to these shores the vanguard of the great army which America sent overseas. Despite reports that the transport would not reach port until early tonight, the crowds stuck to their posts until darkness.

YANKEE TROOPS IN PRUSSIA

Gen. Pershing Establishes Headquarters in Treves; Entered at Daylight.

[BY ATLANTIC CABLE AND A. P.]

WITH THE AMERICAN ARMY OF OCCUPATION, Dec. 1.—American troops crossed the frontier into Prussia at daylight behind the German rear guards. Treves is the most important city thus far occupied. American troops also are patrolling scores of villages.

Gen. Pershing is in the immediate vicinity to observe the operations. His advance headquarters will be established at Treves, where Gen. Preston Brown will be Military Governor and Gen. Harry A. Smith in charge of civil affairs.

The advance today averaged twelve miles.

Treves is situated on the right bank of the Moselle River, fifty-seven miles southwest of Coblenz. It is perhaps the oldest town in Germany and is rich in Roman relics. The population at the outbreak of the war was about 60,000.

BERLIN, Dec. 1.—Three million German troops, a million horses and great quantities of baggage, withdrawing toward the River Rhine from Belgium and Northern France, are conducting the movement in an orderly manner, according to a special telegram from Dusseldorf, Rhenish Prussia. The troops are carrying their own provisions.

GERMANS LEAVING RUSSIA.

[BY ATLANTIC CABLE AND A. P.]

PARIS, Dec. 1.—(Havas.) German troops, which have been occupying Russian territory, are returning to Germany under great difficulty, according to a dispatch from Copenhagen. One detachment of 1500 men marching from Lods, seventy-five miles southwest of Warsaw, was attacked by the Poles and only succeeded in reaching the German border after undergoing severe hardships.

The German army of 500,000 men is being forced to march homeward through snow and rain. The men cannot use railroads because the Russians returning to their own country have taken over all the rolling stock. The Germans are pillaging as they pass through villages, the inhabitants taking flight as the soldiers approach.

EX-KAISER SHIFTS BLAME.

Former Emperor Declares Bethmann-Hollweg Started War in His Absence.

[BY ATLANTIC CABLE AND A. P.]

COPENHAGEN, Saturday, Nov. 30.—Further revelations showing that former Emperor William of Germany is seeking to escape responsibility for bringing on the war are contained in an article by Mr. Georg Wegener, appearing in the Cologne Gazette, recounting a conversation which the writer had with the Emperor just before he fled. In the interview the Emperor attempted to shift the blame for the world conflict to the shoulders of Dr. Theobald Von Bethmann-Hollweg, former Imperial Chancellor, and Gottlieb von Jagow, former Minister of Foreign Affairs.

"Against my will they sent me to Norway," William is quoted as having said. "I did not wish to undertake the voyage because the gravity of the situation after the murder of Archduke Franz Ferdinand was clear at first sight. But the Chancellor said to me:

"'Your Majesty must take this voyage in order to maintain peace. If Your Majesty remains here, it undoubtedly means war, and the world will lay to your charge responsibility for this war.'

"Well, I then undertook the voyage. During all this time I received no reports from my government concerning current events. Strictly speaking, I only learned from Norwegian newspapers of what was occurring in the world and in this way I learned of the Russian mobilization measures.

"But when I heard that the British fleet had put to sea, I returned of my own accord. They had nearly caught me. On my orders, German ships at once returned to the security of Norwegian harbors. Later it would not have been possible for them to do so."

The Emperor then mentioned declarations of Gen. W. A. Soukhimlinoff, Russian Minister of War, during the investigations which occurred afterwards which he later altered to the statement that he had not ordered real mobilization but only reminders for the mobilization. The Emperor, however, insisted on the correctness of the first declaration, according to which the Czar has been induced by the Kaiser to recall his order for mobilization. He declared that Gen. Nicholas Januschkouitch, chief of the Russian Imperial General Staff, deceived the Czar and the order was carried out in spite of him. This mobilization, the Kaiser would have it, was the final reason for the war.

The Russian war party at the court, the Kaiser continued, had already in the spring of 1914 compelled the Czar to make preparations for war. From that time Siberian regiments were gradually drawn westward. They were told that maneuvers were the reason for these movements and thus they marched on to the Volga River and further westward until they reached Vilna, where they were suddenly handed out loaded cartridges and told that they were now going to fight in earnest.

"In fact," said the Kaiser in ending the interview, "Russian troops were already over our frontier before the war was declared."

HUN MINISTER DENIES WAR RESPONSIBILITY.

[BY ATLANTIC CABLE AND A. P.]

BERLIN, Dec. 1.—Dr. Alfred Zimmerman, formerly Secretary of Foreign Affairs, replying to the charge of Kurt Eisner, the Bavarian Premier, that the government at Berlin was responsible for the war, declares in the Deutsches Zeitung:

"We did, in fact, consider that with the crime of Sarajevo, Austria-Hungary's hour of destiny had struck. We did not prompt Austria-Hungary to her action, but expressly advised her against it. The Vienna ultimatum, which we considered too severe, was communicated to us too late for an endeavor to mitigate it."

GERMANY'S ELECTION SET FOR FEBRUARY.

[BY ATLANTIC CABLE AND A. P.]

BERLIN, Dec. 1.—The council of the people's commissioners has fixed next February 16 for elections to the constituent assembly, conditional on the approval of the Soldiers' and Workmen's Congress, which meets December 16.

The empire will be divided into thirty-eight electoral districts, to which from six to sixteen seats each will be allotted, according to the population. The empire's territory as it existed before the war will be taken as the basis of division.

RAIL COST WORTH IT.

Roads Saved from Bankruptcy.

McAdoo Predicts Sound and Efficient Operation by Men in Control.

Declares Object is to Render Service at no Loss, Paying Good Wages.

[EXCLUSIVE DISPATCH.]

WASHINGTON, Dec. 1.—William G. McAdoo made public the following statement on the American railway situation:

"The railroads were, so to speak, our first line of defense. If they had not functioned effectively our armies overseas would have been powerless. The result is worth all that it may cost, whether the sum be large or small.

"I feel also that the public have shown themselves patriotically sympathetic and forbearing in the patience with which they have borne the inconveniences that were unavoidable as a result of the strain to which our transportation facilities have been subjected in the exigencies of war.

"This strain is not yet over, for Europe will continue to be dependent upon America for her food at least until her next harvest shall have been gathered, and many cars and engines will be engaged for some time yet in the demobilization of our troops.

"An immediate reversion to normality is not, therefore to be expected, and until the abnormal demands of the post-bellum period are satisfied a comparison between the results of multiple and unitary control of the railroads cannot be fairly made, nor can the public expect to enjoy all the travel luxuries they had been accustomed to in the long years of peace that preceded the world war, now ended.

NO PROPHET.

"As to the future, I prefer to forego any adventure in the field of prophecy, but I do feel justified in pointing out that by the prompt action of the President in taking over the railroads and putting the guarantees of the government behind them, bankruptcy for many of the proprietary corporations was averted and that whatever the cost may be, if any, it is insignificant when compared with the contribution made toward the winning of the war.

"Under the statute, government control may continue for twenty-one months after a formal declaration of peace shall have been made by the President. This limitation renders it impossible for the railroads again to undertake much that might be desirable, in so far as the remoter future of our railroad system is concerned.

"I am, nevertheless, confident that the intelligent, enthusiastic and experienced railroad men who are associated with me in the United States Railroad Administration will do all that can be done toward sound economy and efficient operation in the service of the public during that period.

SEES NO PROFIT.

"Every effort will be made to give the best service at the lowest cost. The government is not trying to operate the railroads at a profit, but to furnish the people with adequate and efficient transportation without loss, while at the same time establishing reasonable wages and working conditions for the great army of railroad men and women of the United States.

"Yours very truly,

"W. G. McADOO."

CORRESPONDENTS SAIL.

Five Hundred Writers from All Parts of Country Leave for Brest to "Cover" Peace Conference.

[BY A. P. NIGHT WIRE.]

HOBOKEN (N. J.) Dec. 1.—The United States transport Orizaba sailed for Brest today with nearly 500 newspaper correspondents from all parts of the country, on their way to "cover" the coming peace conference at Versailles. The party included several newspaper women and a score of motion picture men and newspaper photographers.

The correspondents were given a two-day start before the George Washington, which is scheduled to leave Tuesday with President Wilson and his party because the Orizaba is a slower boat. The George Washington is expected to overhaul the Orizaba shortly before the arrival at Brest and a lively race for port is anticipated.

MOONEY, IRON PUDDLER, NOW IN PENITENTIARY.

[BY A. P. NIGHT WIRE.]

SAN QUENTIN, Dec. 1.—Thomas J. Mooney, whose sentence of death for murder in connection with the preparedness day bomb explosion in San Francisco was commuted by Gov. Stephens to life imprisonment today, was removed from the condemned tier at the State prison here and tomorrow will be put to work in the prison foundry at his trade of iron moulder.

BIG FLEET EXPANDING

Merchant Marine Jumps Forward.

Great Lakes Turning Out Freighters in Record Time and Quantities.

Ships and Officers to Man Them Fast Being Added to American Total.

[EXCLUSIVE DISPATCH.]

WASHINGTON, Dec. 1.—If it were not for the limitations of the Welland Canal, the Great Lakes would outstrip both coasts in the building of ocean-going merchantmen.

This is the opinion of Edward N. Hurley, chairman of the Shipping Board, expressed shortly before he departed for Europe. Of the ships constructed up to date, Mr. Hurley said the Great Lakes yards have made records equalled by none on the Atlantic and Pacific coasts.

No ocean-going ships could be built on the lakes, however, larger than could be passed through the Welland Canal. In view, therefore, of the demonstrated advantages of building ships on the lakes, it is not unlikely that a movement will develop soon to bring about an enlargement of the locks of the canal.

Detailing the ship construction on the lakes, the Shipping Board says: "Since August, 1917, when the present United States Shipping Board began its work, and up to November 1, the Great Lakes has sent a fleet of 181 steel vessels to the seaboard, aggregating 911,925 deadweight tons. The significance of this total will be better understood when it is stated this exceeds by far the entire output of all the shipyards of the United States for any one of the four pre-war years. In addition to the 181 vessels turned over to the board since August, 1917, there has been other construction on the Great Lakes.

BUILT IN 24 DAYS.

"One of the remarkable performances in ship building on the Great Lakes, and which established a world record, was that of the building of the Crawl Keys. This vessel, a 3500-ton freighter, was launched in seventeen days after the keel was laid, and delivered complete to the Shipping Board in thirty-four calendar days. The keel of the Crawl Keys was laid July 11, 1918. She was launched July 27, and delivered by the Shipping Board on August 14, 1918, and started for the Atlantic.

This vessel came from the yards oft he Great Lakes Engineering Works at Ecorse, Mich.

"It was a Great Lakes yard that turned over the first vessel to the United States Shipping Board, this being the Limoges, a 2920-ton cargo steamer. She was being built for the Societe Maritimesof France, by the Toledo Shipbuilding Company; the vessel was turned over to the board on August 20, 1917.

"The yards are spread over the lakes, being located at Buffalo, Chicago, Cleveland, Lorain, Ashtabula and Toledo, O., Detroit, Port Huron, Ecorse, Saginaw and Marine City, Mich., Superior, Manitowoc, Green Bay and Sturgeon Bay, Wis., and Duluth, Minn.

"When the Shipping Board was formed, there were fourteen shipyards on the lakes, with seventy-five ways. Now there are twenty-one yards with 110 ways and fifteen wave building.

"The first substantial contributions to the seas from the lakes was twenty-one steamers of a total deadweight tonnage of 77,400 tons. These vessels ranged 4000 to 5000 deadweight tons, and some of them had to be cut in half to get them through the locks of the Sault Ste. Marie and the Welland Canal to the St. Lawrence River.

TAKE OUT CARGOES.

"But the feat was accomplished, and before they touched the deep they were put to work with cargoes out of Montreal. The vessels were among the first commandeered by the United States Shipping Board, and nineteen of them are still afloat the seas.

"These were followed by the new boats, which up to November 1, number 160, of 524,525 deadweight tons. Additional keels numbering seventy-seven have been laid."

Three navigation schools are maintained by the board on the lakes, located at Chicago, Cleveland and Detroit, and engineering schools at Cleveland and Chicago. These schools have graduated 1000 deck and engine room officers since they were established. A firemen's school is also maintained at Chicago.

ENJOY THANKSGIVING.

Five Americans, Escaped Prisoners, Eat Thanksgiving Dinner on Bridge Across Rhine.

[BY ATLANTIC CABLE AND A. P.]

PARIS, Dec. 1.—A unique Thanksgiving dinner was enjoyed by five American soldiers, R. L. Gunn of Newbury, Fla.; John W. Poindexter of Carthage, Mo.; John L. Burr of Washington, Pa.; Sergt. Hiram Scott of Grass Creek, Ind., and Daniel A. Foley of Solvay, N. Y., all of whom had escaped from the Rastatt prison camp in Germany.

The men had their meal on an improvised table on a bridge across the Rhine, with the Germans guarding one end and the French the other, and were supplied with chocolate, cakes, a bottle of wine, cigarettes and chewing gum in addition to their regular rations.

Bernard M. Baruch, New York multimillionaire and present chairman of War Industries Board, has been offered the Treasury portfolio in the President's Cabinet. Mr. Baruch is considering the honor and his appointment may be announced today by the President.

COMPETE WITH CANAL.

Mexican Project Would Use Railroad at Tehuantepec as Rival of Panama Route.

[BY A. P. NIGHT WIRE.]

MEXICO CITY, Dec. 1.—A project providing for closer commercial union with the Latin-American countries, involving competition with the Panama Canal, was presented to the Mexican government today by Jose A. de la Valle, commercial envoy from Peru to Mexico.

The project provides for the formation of steamship companies by all the Latin-American governments operating lines on the Atlantic and Pacific coasts with bases at both ends of the Tehuantepec Railway.

This railway crosses the isthmus of Tehuantepec, the termini of which are the ports of Coatzacoalcos on the Gulf of Mexico, and Salina Cruz, on the Pacific, and is now fully controlled by the Mexican government. The isthmus itself at one time formed the subject of a proposed interoceanic canal.

It is asserted that by this method freight charges between the various countries can be fixed lower than now is possible by way of the Panama Canal.

MAP COAST AIR LANES.

Preparations Complete for Flight from Rockwell Field to El Paso to Start Tuesday Morning.

[BY A. P. NIGHT WIRE.]

SAN FRANCISCO, Dec. 1.—Preparations were completed today for the air-mapping flight from Rockwell Field to El Paso and return. The five planes will start at 9 o'clock Tuesday morning.

Maj. Albert Smith will be the squadron commander, and the other pilots will be Lieut. Robert Worthington, commander of the aerial gunnery school at Ream Field; Lieut. Bruce Johnson, Lieut. Harry Fabling and Lieut. Hubert McLean. Maj. James H. McKee will be flight surgeon, and Lieut. John Evans goes as official photographer. The planes are equipped with instruments for recording drift, wind velocity, altitude and speed.

The squadron will remain in Phoenix the first night, the plan being to reach El Paso Wednesday afternoon.

SOLF PEACE DELEGATE FOR GERMAN AUSTRIA.

[BY ATLANTIC CABLE AND A. P.]

BERLIN, Dec. 1 (via Amsterdam.)—Dr. Hartmann today handed to Dr. W. S. Solf, the German Foreign Secretary, credentials to the peace conference as representative of the German Austrian republic. Dr. Solf, on receiving Dr. Hartmann, said he was deeply impressed by the decision of German Austria to join Germany, as this was the long-fostered desire of Germany.

BULLETINS.

[BY ATLANTIC CABLE AND A. P.]

COPENHAGEN, Dec. 1.—Bucharest is burning, according to reports from Berlin. Peasant revolts are said to have broken out in all parts of Rumania.

COPENHAGEN, Dec. 1.—Advices from Bavaria say the fall of Premier Eisner is expected soon and that Herr Auer, a Socialist, is mentioned as his successor.

LONDON, Saturday, Nov. 30.—Bavaria will open negotiations for a separate peace with the Entente Allies, according to an Exchange Telegraph dispatch from Zurich, which adds that the rupture between the governments of Berlin and Munich is now complete.

BERNE, Dec. 1.—Following the example of the former German Emperor, the King of Wurttemburg has publicly abdicated. He renounced the crown only in his own name, making no mention in his declaration of the heir apparent.

PEACE ROW SEETHING.

Wilson Politics in Delegation Seen.

Business and Labor Join Senate in Protesting the Personnel of Body.

Henry White Called Pro-German; Daughter Wife of Prussian Officer.

BY ROBERT B. ARMSTRONG.

[EXCLUSIVE DISPATCH.]

WASHINGTON, Dec. 1.—Protest against the American peace conference delegation are rolling in from every quarter. In the Senate, Monday, it is expected that the anger and resentment of that body will boil over in a series of explosions—four Democrats and four Republicans will be named to go to Paris and "watch" the peace negotiations.

Business over all the country is protesting that the industrial and commercial interests are neglected entirely and labor is as indignant that it has no representation. Samuel Gompers, head of the American Federation of Labor, is in New York, and will sail Monday for Europe to watch the negotiations.

Henry White, one member of the commission, is regarded by many as debarred from serving by his pro-German tendencies, and the past expressions he has made. His daughter, Mursel, is the wife of a Prussian officer and her estate is in the hands of the United States Alien Property Custodian.

At a meeting in Atlantic City, Tuesday, of practically all leaders of commerce and industries, under the auspices of the Commerce Club, a certain to be proposed. This meeting is known as the reconstruction conference and will be attended by some of the brainiest business men and manufacturers in the whole country.

If the attitude of many of the delegates to this meeting who are in Washington is general, the administration will be severely censured for sending such an unrepresentative group to settle such questions of peace.

WILSON IS ACCUSED.

President Wilson is accused of trying to inject into a peace conference to settle matters between the late belligerents a lot of questions that should be left to another body in which neutral nations and, in fact, all nations of the earth should be represented.

Great questions like the freedom of the seas, the league of nations and other international problems without precedent should be settled at such a conference and such a conference was provided for in the Naval Appropriation Bill of August, 1916.

This law has apparently been ignored by the President and he is said to be seeking to do at the peace conference what should be done at a conference of all nations. Senatorial investigation and censure is certain on this point. The provision of the law is as follows:

"It is hereby declared to be the policy of the United States to adjust and settle its international disputes through mediation or arbitration, to the end that war may be honorably avoided. It looks with disfavor upon a general increase of the armament throughout the world, but it realises that no single nation can disarm, and that without a common agreement upon the subject every considerable power must maintain a relative standing in military strength.

CONFERENCE AUTHORIZED.

"In view of the premises the President is authorized and requested to invite, at an appropriate time, not later than the close of the war in Europe, all the great governments of the world to send representatives to a conference which shall be charged with the duty of formulating a plan for a court arbitration or other tribunal, to which disputed questions between nations shall be referred for adjudication and peaceful settlement and to consider the question of disarmament, and submit their recommendations to their respective governments for approval.

"The President is hereby authorized to appoint nine citizens of the United States who, in his judgment, shall be qualified for the mission by eminence in the law and by devotion to the cause of peace, to be representatives of the United States in such a conference. The President shall fix the compensation of said representatives and such employees as may be needed. Two hundred thousand dollars, or as much thereof as is needed, is hereby appropriated and set aside and placed at the disposal of the President to carry into effect the provisions of the paragraph."

Senatorial action against White may be taken. He was recalled from diplomatic posts during the Cleveland and Taft administrations and is not regarded by either Democrats or Republicans as a representative Republican. The big question in Washington is why, out of some 7,000,000 or 8,000,000 Republicans, White had to be the choice.

At the breaking out of the war

(Continued on Third Page.)

Imperial Valley's Surpassing Cotton Crop.

Broom Corn as a Side Line for Cattle Raisers.

SEEK STATE AID FOR IRRIGATION

District Associations Would Use People's Credit.

Ask Also Right to Sell Electric Light and Power.

Urge Federal Assistance in Reservoir Building.

[BY A. P. NIGHT WIRE.]

WILLOWS, Dec. 1.—Use of State credit for the building and first few years of operation of large irrigation projects, legislation enabling irrigation projects to build power plants and sell electric power and steps to aid returned soldiers and sailors to settle upon the land, were recommended in resolutions adopted yesterday by the Irrigation Districts Association of California at a meeting here today.

Other resolutions adopted urged the granting of the right to refund their bonded debt to irrigation projects; power to award contracts to other than the lowest bidders in emergency construction instances; increase of the scope of the State Engineer's office and increase of the funds appropriated for use of that office to aid in investigating proposed new irrigation projects; granting similar enlargement of powers and funds to the State Bond Commission so it might investigate the financial features of such projects, and advise regarding their construction, and legislation enabling the State to build reservoirs and sell the stored water to users.

BOND ADVICE.

Another resolution provided that in the formation of irrigation districts, the State Bond Commission shall advise the founders of the district as to the period for which it is advisable for them to issue bonds.

The resolution regarding State building of reservoirs provided for the utilization of Federal aid in this work, if such were available. That concerning State construction of large projects had particularly in mind the Iron Canyon project in Northern California, and provided that the State should maintain control of all projects for whose construction it loaned its credit until they were on a paying basis.

The association rejected resolutions urging removal of the 2 per cent. limit on the maintenance tax for irrigation districts and urging that water not needed in an irrigation district be permitted to be sold to water users outside that district.

URGE STATE AID.

Sentiment was particularly marked in favor of the resolutions providing for State aid for large projects and for the building of reservoirs by the State.

C. E. Steingul presided and later was elected president, succeeding Peter Skuli, deceased. Vice-presidents from several sections of the State were elected.

A cooperative diet in influenza. Horlick's Malted Milk, very digestible.—Advertisement.

DRESS Your Boy in Warm Clothes

We all feel the chill of winter now and that boy of yours ought to have plenty of warm apparel. Here are some timely suggestions from our Boys' Department, the largest and best stocked boys' department west of Chicago:

Sweaters — all styles, high neck, ruffed neck, military and others.

Mackinaws in O. D., checks and plaids.

Flannel Blouses and Shirts, warm Underwear, Overcoats, Suits, Winter Shoes and Hosiery.

Harris & Frank SPRING ST. NEAR FIFTH OUTFITTERS OF DEPENDABILITY

PLAN ARMY FARM STUDY

Agricultural College Heads to Teach Soldiers the Latest Methods.

[BY A. P. NIGHT WIRE.]

NEW YORK, Dec. 1.—Dr. Kenyon L. Butterfield, president of the Massachusetts commission in charge of vocational training for American troops abroad, sailed yesterday for France to organize there a staff of agriculturalists who will make it possible for "khaki university" to add to its curriculum a course in farming.

Before sailing, Dr. Butterfield announced he would be followed by several presidents and deans of American agricultural colleges, and that, in addition, he expected to find awaiting him in Paris a list of former students, teachers and alumni of agricultural colleges, who are now in the army, but who would be available for his staff.

"From the United States alone we shall recruit experts on soils and fertilizers, cotton and other southern crops, grain and northern crops, live stock, dairying, horticulture, agricultural engineering, farm management, agricultural economics and country life," he said.

"Lectures and demonstrations will be conducted by the visitation method; that is, by utilizing all the opportunities overseas for giving the men an insight into the best French farming methods, horse breeding, intensive gardening and the like. It is expected that the doors of the great French universities will be thrown open to the men of advanced classes.

"We expect to be confronted with the problem of many men who have never done any agricultural work, but who feel that when they are demobilized they would like to make their living from the soil. We intend to co-operate in any constructive plan that may be offered for settling large numbers of the fighting men on the land when they return to America."

COAL MINING BOOMS.

Anthracite Fields Attract Many Men Released from War Work; Output Soon to Exceed Normal.

[BY A. P. NIGHT WIRE.]

POTTSVILLE (Pa.) Dec. 1.—Anthracite mining, which has been lagging ever since influenza swept over this region, is about to be resumed on a larger scale than before the epidemic. Hundreds of miners, who, attracted by the higher wages in munition plants, left the mines, are now returning.

The increase of $1 a day in wages recently granted miners is another reason for the return of the men. Their number will be augmented by thousands of young miners to be released from the military camps.

In the Minersville district, several collieries have announced that they again have their full complement of workers.

It is expected that production of anthracite which coal company officials say fell off more than 1,000,000 tons in October, will soon become normal.

CONTINUE RECRUITING FOR MERCHANT MARINE.

[BY A. P. NIGHT WIRE.]

PHILADELPHIA, Dec. 1.—Assurance given by Secretary Daniels in a recent address here that the nation has no intention of abandoning its programme of building up the merchant marine has had a stimulating effect upon recruiting for that branch of the service.

William G. Rice, chief of the Sea Service Bureau, which supplies officers and men for transports and cargo ships, said men are being shipped daily into active overseas service and that this will continue indefinitely. He declared that there is a glorious future in store for the American merchant marine, and that the prospects of fame and fortune for those who enter this service are more alluring today than ever before in the nation's history.

Recruiting, therefore, will go on, he said, for the merchant marine needs many more men.

METRIC SYSTEM URGED.

International Commission to Present New Measurements Plan Before Congress.

[BY A. P. NIGHT WIRE.]

WASHINGTON, Dec. 1. — Adoption of the metric system of weights and measurements for the United States will be urged upon Congress by the American section of the International High Commission, which aims to bring about greater uniformity of commercial law and regulations and more stable financial relations between the United States and the South and Central American republics.

The American section holds that in view of probable closer commercial relations between North and South America, it would be of immense value to business interests to substitute the meter, kilometer, centimeter, liter, hectoliter, hectare, gram and kilogram, for the yard, mile, inch, quart, gallon, acre, ounce and pound.

INVESTIGATE INDUSTRY.

President Approves Appointment of Commission to Inquire Into Porto Rican Conditions.

[BY A. P. NIGHT WIRE.]

WASHINGTON, Dec. 1.—Appointment of a commission to investigate industrial conditions in Porto Rico has been approved by President Wilson. In a letter to President Gompers of the American Federation of Labor, made public today, the President said he would refer the question to Secretary of War Baker, "with an expression of hope that the commission may be appointed at a very early date."

Complaint of the social, economic and political conditions of Porto Rican workers was made to the President by Mr. Gompers and Santiago Iglesias, president of the Free Federation of Porto Rican workingmen, who, at the President's suggestion, conferred with War Department officials and decided that a commission should be named.

AMERICAN MEAT EXPORTS HEAVY.

Packers Furnish 8,460,087,810 Pounds to Nations.

Forty-four Million Head Live Stock Slaughtered.

In Addition Civilian Population of America Fed.

[EXCLUSIVE DISPATCH.]

CLEVELAND, Dec. 1.—Figures disclosed here today show that during the great war, dating from August, 1914, the United States furnished to the American and Allied governments and neutrals more than 2,179,709,993 pounds of beef products and 6,280,277,817 pounds of pork products, making a total of more than 8,460,087,810 pounds of meat products.

LIVE STOCK SLAUGHTERED.

The last figure compares with 4,943,513,568 pounds of beef and pork products exported to all countries in the four-year period preceding the war.

To prepare the war shipments, about 40,000,000 hogs and 4,000,000 cattle from the farms of this country were dressed.

These statistics were prepared by statisticians associated with the American Meat Packers' Association, and were made public here today by James B. McCrea, president of the association. The figures do not include commodities consumed by civilians in the United States.

Among the cities which prepared the larger part of the war orders are Chicago, Kansas City, Omaha, Sioux City, East St. Louis, St. Joseph and Fort Worth.

WAR ORDERS FILLED.

Beef and pork products furnished during the war were divided as follows:

Article—	Pounds.
Beef, canned	371,340,750
Beef, fresh	1,247,851,824
Beef, pickled	161,151,000
Oleo oil	317,212,856
Tallow	87,000,000
Bacon	2,060,292,120
Hams and shoulders	1,265,219,076
Lard	1,249,645,000
Neutral lard	84,015,011
Pork, canned	25,440,436
Pork, fresh	140,650,000
Pork, pickled	194,660,011
Total	8,460,087,810

These statistics indicate that Americans in the army have been eating more bacon in proportion to beef than ever before in their lives.

MUCH WORK AHEAD.

Mr. McCrea says: "Our problems of production on the farms, manufacture in the packing plant and shipments abroad have by no means been ended. All factors in the meat industry probably will have to continue to work under pressure for a year or more to come. Record-breaking tasks still confront stockmen, packer and consumer."

GERMANY LOSING GOLD.

Restitution of Sums Stolen from Russia and Rumania Cause Diminished Reserve.

[BY ATLANTIC CABLE AND A. P.]

BERLIN, Nov. 30 (via Amsterdam.)—Gold reserves in the Imperial Bank of Germany, in connection with the obligations undertaken under Article 19 of the armistice terms, have undergone a reduction of 241,700,000 marks, according to the weekly report of the institution issued November 23. The gold reserves now stand at 2,308,558,000 marks.

Article 19 of the German armistice terms provided for the restitution of the Russian and Rumanian gold yielded to Germany or taken by that power. This gold was to be delivered in trust to the Allies until the signature of peace.

The article also required that the following conditions be carried out: "Immediate restitution of the cash deposit in the National Bank of Belgium, and, in general, immediate return of all documents, specie, stocks, shares, paper money, together with plant for the issue thereof, touching public or private interests in the invaded countries.

"Reparation for damage done. While such armistice lasts no public securities shall be removed by the enemy which can serve as a pledge to the Allies for the recovery of reparation for war losses."

CASH HOARDED.

[BY ATLANTIC CABLE AND A. P.]

BERLIN, Dec. 1.—Addressing the central board of the Imperial Bank of Germany, Rudolph Havenstein, president of the bank, urgently admonished the people not to hoard cash. He said that between October 1 and November 23 there had been withdrawn from the bank 3,653,000,000 marks, as against 297,000,000 marks last year, and this after 4,000,000,000 marks had already been drawn out in the third quarter. Moreover, Pres. Havenstein declared, more than another billion marks of new currency had been circulated in the same period by means of coupons and the notes of private banks and communes, making the total hoarded money 5,000,000,000 marks between the above dates.

Herr Havenstein announced the final total of the last war loan subscription as 10,423,959,700 marks, of which 92.14 per cent. had already been paid.

CALIFORNIA EXPERT ON MINERALS BOARD.

[BY A. P. NIGHT WIRE.]

BERKELEY, Dec. 1.—F. M. Probert, dean of the College of Mining at the University of California, has been appointed a member of the National Committee on Minerals, recently created by the United States Bureau of Mines, Benjamin Ide Wheeler, president of the university, has announced.

The committee, which will include C. M. Weld, consulting engineer of New York City, and a third member from the United States Geological Survey, will seek to co-ordinate the work of various national agencies in the production of war devastated regions and for the maintenance of industry.

Life Income Free from Tax.

The purchase of an annuity in THE AETNA LIFE INSURANCE COMPANY is the surest way of securing a certain income for old age. A deposit of $5000 by a man, age 67, will produce an annual income for life of $620.85. A deposit of $5000 at age 77 will produce an annual income for life of $877.20. Incomes of this character are free from all forms of taxation. Incomes written for all ages and for women as well as men. Also joint incomes for man and wife, payable as long as either one or both may live. Full information, write or call on J. F. MUMA, Manager, AETNA LIFE INSURANCE COMPANY, Fourth Floor Merchants' National Bank Bldg., Los Angeles.—[Advertisement.

American Soldiers Help French Women Farmers.

Yankee lads assist in gathering tomatoes to fill in time and swell the food output of France while awaiting their turn to come home.

MUST PAY FOR GRAZING.

Stockmen Notified Forest Land Forage Charges to be Resumed.

[EXCLUSIVE DISPATCH.]

WASHINGTON, Dec. 1.—Secretary Houston, believing that further suspension of the increase in national forest grazing fees, first decided on in 1916, is no longer justified, has announced new rates to go into effect March 1, 1919. Effective at the same time, he has authorized the granting of five-year grazing permits where the condition warrants and such permits are desired by the stockmen. This is of greatest importance to Southern California and near-by States.

"In accordance with the conclusion reached by me on February 1, 1917," Secretary Houston has informed the stockmen through letters to their two national associations, "that the charge for grazing should be based upon the real value of the forage I have decided that beginning March 1, 1919, the charge for grazing upon the national forests during the year long period will be from 50 cents to $1.50 per head for cattle, varying with the advantages of the different ranges.

"The rate for sheep and goats on each forest will be 25 per cent. more than for cattle, and the rate for swine 25 per cent. less. The proportionate charge for grazing during only a part of each year will be in accordance with the provisions of the national forest regulations."

The original plan was to average grazing fees 33 1-3 per cent. a year for three years, beginning in 1917; but on account of the disturbed conditions which confronted the stockmen that year, there was only 25 per cent.; while a year later the emergency situation created by the war led Secretary Houston to suspend temporarily the further carrying out of the plan.

"I am not unmindful of the difficulties which still exist," he says, "but under the circumstances it seems unwise to further defer action on this important problem."

NATION TO CONTINUE BUILDING OF SHIPS.

ACTIVITY AT DELAWARE-RIVER YARDS NOT TO BE SLACKENED.

[BY A. P. NIGHT WIRE.]

PHILADELPHIA, Dec. 1. — Announcement that the coming of peace will not slow down materially the shipbuilding activities of the yards fringing the Delaware River is made by Charles Piez, vice-president and general manager of the Emergency Fleet Corporation. The work will be lessened only through elimination of all overtime labor. Further assurances that no move is contemplated to curtail operations is given daily in advertisements in the papers here for skilled and unskilled workmen for employment at the yards.

Ships and more ships, according to Mr. Piez, will be needed to transport food supplies to feed Europe, and all the necessary material that will be required for the reconstruction period in the war-stricken area.

There is to be no wholesale cancellation of contracts, or the elimination of departments, insisted Mr. Piez, who declared that whatever changes are necessary will be of a gradual sort, and workers whose departments may be abandoned will be placed in other branches of the industry.

At the world's largest shipyard—Hog Island—work will go steadily ahead, and men skilled in building vessels will have no difficulty in getting employment there.

COAL SHORTAGE LOOMS; WOOD URGED AS FUEL.

[BY A. P. NIGHT WIRE.]

ALBUQUERQUE, Dec. 1.—The use of wood as fuel is being urged by the United States Forest Service, the Southwestern headquarters of which is located here, and the Federal Fuel Administration.

The coal shortage, it was said, will probably continue this winter, despite the ending of fighting in the world war.

As a result of propaganda in favor of fuel wood it was estimated that the production of fuel wood has been increased fully 30 per cent in the United States.

The labor shortage, had not affected the production of fuel wood, as it did the production of coal, it was pointed out, because of the fact that farmers are free for wood cutting in the fall after harvesting has been finished.

MARINES TO SERVE TILL PEACE SIGNING.

[BY A. P. NIGHT WIRE.]

WASHINGTON, Dec. 1. — There will be no general demobilization of the Marine Corps until after the conclusion of peace, Secretary Daniels said today, although such discharges as can be effected gradually without impairment of the service will be granted.

NEW YORK FINANCIER DIES.

[BY ATLANTIC CABLE AND A. P.]

PARIS, Dec. 1.—Maj. Willard D. Straight, financier and diplomat of New York, who several days ago was stricken with pneumonia, died during the night. Maj. Straight had been detailed at the request of Col. E. M. House to take up duties with the House mission as soon as hostilities ceased. The major had commenced work several days before he fell ill.

BERLIN RESTAURANTS HAVE FEW SUPPLIES.

CORRESPONDENT PAYS EIGHTEEN PENCE FOR ONE APPLE.

[ATLANTIC CABLE—EXCLUSIVE DISPATCH.]

THE HAGUE (Holland) Nov. 30. —The writer has just returned from a trip to Berlin. As for prices, the correspondent was able to secure a good, well-warmed room in a hotel for seven shillings. An apple cost him eighteen pence and a quarter-pound of small, pale biscuits four shillings and six pence. In a restaurant he got a piece of goat kid's liver without vegetables, two pieces of bread and two glasses of so-called beer for eight shillings. Another meal costing nine shillings consisted of white cabbage, potatoes, a very small portion of fat goose meat. A small carp, potatoes and two glasses of beer cost ten shillings, while seven shillings and six pence bought a supper of strong but sustaining horse sausage, potatoes and tea. In Friedrichstrasse the correspondent saw soldiers selling pamphlets including "William the Past," by Hans L. Suss, and Lichnowsky's memoirs, "The Crime of German Government."

BERLIN, Nov. 27. — Today a number of articles were placed on the free list, meaning that one can buy them without first procuring an official document certifying that he really needs them.

Shops that were once filled with useful things are empty. Many are closed. Milliners still have their windows stocked with furs, silks and other luxuries that can have only a provoking effect on the masses.

It is true that the show windows of toy shops still display an alluring variety of pretty things dear to childish hearts, but the prices are so high that most Children must be content to look at them from the sidewalks. Small dolls cost fifty marks and rocking horses 100 marks.

There are, however, plenty of Christmas-tree decorations in gaudy colors made of paper. In each shop there is an abundance of paper articles.

You see people three rows deep standing and staring at the meager displays in the sweet-shop windows.

The delicatessen stores are nearly all empty. Most of them have nothing to sell but a few kinds of vegetables. There are no hams, sausages or preserved dainties, no cheese or butter.

INFLUX OF AMERICANS TAXES LONDON HOTELS.

RED CROSS PROVIDES SLEEPING ACCOMMODATIONS, EATS FOR SOLDIERS.

[BY ATLANTIC CABLE AND A. P.]

LONDON, Saturday, Nov. 30.—The enormous influx of American soldiers and sailors on leave in London has flooded all the hotel accommodations in the city and during the past three nights hundreds of American soldiers and sailors have found themselves at 10 or 11 o'clock at night without a place to sleep.

The authorities appealed to the American Red Cross for help and the organization immediately threw open several of its large headquarters buildings and furnished the men with blankets and hot meals.

Several big American Red Cross lorries have been run up and down through the principal thoroughfares between 11 o'clock at night and 2 o'clock in the morning bearing illuminated signs reading: "Sleeping quarters for United States soldiers and sailors."

As each lorry was filled with men it was taken to the American Red Cross headquarters, where canteen girls served doughnuts, coffee, chocolate, sandwiches, apples and oranges.

After this supper the boys were shown to "sleeping quarters" in the various offices. They then rolled themselves in blankets and slept in long rows, as many as sixty being accommodated in a single office.

PUBLIC INFORMATION COMMITTEE CLOSING.

[BY A. P. NIGHT WIRE.]

WASHINGTON, Dec. 1.—The news division of the Committee of Public Information, which has served as a clearinghouse for information of government activities during the war, was closed last night.

All other branches of the committee, except the foreign and official bulletin divisions, will be closed before the end of the year. Publication of the official bulletin will be continued until June under a Congressional appropriation, but time of discarding the foreign service has not been announced.

TO FIGHT INFLUENZA.

National Health Authorities Plan to Combat Expected Second Outbreak.

[BY A. P. NIGHT WIRE.]

CHICAGO, Dec. 1.—Plans for combatting another influenza epidemic, which is expected to sweep the country in 1919 will be considered by health authorities from all parts of the United States, Canada and South America, at the forty-sixth annual convention of the American Public Health Association, which opens here next December 9.

Members of the association say that all the influenza epidemics since 1729 have been recurrent for from two to three years after the initial outbreak. For this reason, leading authorities feel convinced that the visitation of 1918 will be repeated in 1919 and probably in 1920. Also it is pointed out that in previous epidemics the second and third outbreaks have been more virulent and attended by a higher mortality rate than were the initial manifestations.

During the three-day meeting, the methods used in combatting the 1918 epidemic in the United States will be thoroughly considered, and plans outlined for meeting any future emergency. Among those who will present papers and take part in the discussions are Maj. W. H. Welch, of the National Medical Corps; Dr. E. C. Rosenow, of the Mayo Foundation; Dr. Herman Biggs, Commissioner of the New York State Department of Health, and Dr. A. J. McLaughlin, Assistant Surgeon-General of the United States Public Health Service.

METZ MAYOR REJOICES AS FRENCH FLAG FLIES.

[BY ATLANTIC CABLE AND A. P.]

PARIS, Dec. 1.—The newly appointed Mayor of Metz has issued a proclamation expressing his delight at being again under the French flag after so many years of oppression and after a four years' reign of terror.

"Let us not be carried away by joy, but remain worthy of the sympathy of the whole world which is regarding us," the proclamation says.

Addressing the German-born inhabitants, the proclamation promises the German-born inhabitants the fullest protection of their rights if they observe the regulations, but warns against any attempt to stir up trouble or excite the population.

TELEGRAPHERS' PLEA NOT SENT TO BOARD.

[BY A. P. NIGHT WIRE.]

WASHINGTON, Dec. 1.—A telegram calling attention to the failure of railroad telegraphers to present their complaints of insufficient wages formally to the board of railroad wages and working conditions has been sent by Director-General McAdoo to H. B. Perham, president of the Order of Railroad Telegraphers. The telegram, made public here last night, explains that the board was established to pass on applications for higher wages and that most classes of employees have submitted their claims. A strike of telegraphers is threatened on December 5.

BIG STEEL SHIP LAUNCHED.

[BY A. P. NIGHT WIRE.]

TACOMA (Wash.) Dec. 1. — The 7500-ton-steel freighter Jacora was launched yesterday by the Todd Dry Dock and Construction Company's plant here. It was the yard's seventh steel ship launched.

CHRISTMAS MAILS TO REACH ARCTIC.

[BY A. P. CORRESPONDENCE.]

DAWSON (Y. T.) Nov. 1.—(By Mail.) Four officers of the Royal Northwest Mounted Police will form a patrol leaving here about Christmas on a trip over the long snow trail north to Fort MacPherson and Herschel Island, ice-bound Canadian outposts on the Arctic Ocean. The patrol will carry mail and newspapers for the police constables and traders stationed along the coast.

BRITISH LABOR PARTY WANTS MOONEY FREED

DEMANDS ACTION BY PRESIDENT, AND DELEGATES SING "RED FLAG."

[BY ATLANTIC CABLE AND A. P.]

LONDON, Saturday, Nov. 30.—The British Labor party held a big meeting at Albert Hall tonight to discuss the labor questions and the league of nations. The "Red Flag" was sung and revolutionary sentiments were expressed. A large proportion of the singers were Russians from the East End.

Resolutions were adopted demanding the immediate release of all political prisoners and calling the attention of President Wilson to the "urgent need of justice" in the case of Thomas J. Mooney, serving a life sentence for murder at San Francisco.

Another resolution adopted demanded creation of a democratic league of peoples based upon the abolition of conscription, disarmament, self-determination of all peoples, including Ireland and other subject peoples in the British empire; the withdrawal of the Allied armies from Russia, the immediate restoration of the workers' international and the inclusion of an international labor charter in the peace terms.

James Ramsey McDonald, former chairman of the Labor party, and Mrs. Philip Snowden, a woman suffrage advocate, were the principal speakers.

It was announced at the meeting that £100,000 had been received for the establishment of a daily labor paper.

CANADA COLLEGE WINS STOCK-JUDGING EVENT.

[BY A. P. NIGHT WIRE.]

CHICAGO, Dec. 1.—Ontario Agricultural College of Guelph, Ont., won the students' judging contest at the International Live-stock Exposition, which opened yesterday, it was announced tonight. The premier honors in this event have not gone to a Canadian college since 1911.

Josephina Garden, 12 years old, of Wapello, Iowa, with Iowa Venus, won the Iowa baby-beef special. "I took Iowa Venus about a year ago and have cared for her ever since," said little Miss Garden. "She weighed 681 pounds when I got her and she is close to 1200 now. I have fed her on corn, oats, bran and linseed oil meal."

WAR END ADDS FOOD PROBLEM

Conservation Week Op... with Hoover Appeal.

He Says We Must Make G... Our Pledge to Europe.

Asserts Liberated Territ... Add to Our Burden.

[BY A. P. NIGHT WIRE.]

WASHINGTON, Dec. 1.—A... ca's "food conservation week... world relief" opened today with... appeal from Food Administrator... Hoover, which was read in... churches over the country.

Mr. Hoover, who is now in... rope, arranging for food supp... for the populations of that co... said the people of the United S... now have opportunity for real... service to mankind by help... through conservation of food to... feed 300,000,000 hungry peop... Northern France, Belgium, C... Russia, Southern Europe, Pa... and Armenia.

The Food Administrator also... cussed the pledge given last... mer to the Inter-Allied Food C... cil by the American governme... meet the food programme of... Allies and said the ending of... war does not release the Amer... people from that pledge.

"The same population must be fed," the message said, "and another season has passed there... not feed themselves.

"In addition, to the supplies... those to whom we are also... pledged, we now have the wid... opportunity and obligation of... ing the needs of those millions... people in the hitherto occupied... ritories who are facing actual st... vation.

"The people of Belgium, N... France, Serbia, Rumania, Mon... gro, Poland, Russia and Arm... rely upon America for immed... aid. We must also participate... the preservation of the newly fo... ated nations in Austria; nor can... ignore the effect on the future w... development of a famine cond... among those other peoples whom... have recently released from our... emies.

"All these considerations a... that upward of 200,000,000 p... in addition to those we are al... pledged to serve, are now looki... us in their misery and famine... appeal today is therefore larger... the former appeal to the 'wo... science' of our people. The ap... peal is to the 'world conscie... which must be the guiding bas... tion of our future programme.

SHEEP MEN TO CONFE... ON INDUSTRY'S FUTU...

[BY A. P. NIGHT WIRE.]

CHICAGO, Dec. 1. — Retu... prewar conditions in the sheep... wool industry will be considere... a conference called by the Na... Sheep and Wool Bureau of Am... for next Wednesday afternoon a... stock yards. A. J. Hagenbar... Salt Lake City, F. S. King of C... enne, Wyo., and Prof. C. S. R... of the University of Ohio are... those expected to attend.

WAR END ADDS FOOD PROBLEM

Conservation Week Op... with Hoover Appeal.

He Says We Must Make G... Our Pledge to Europe.

Asserts Liberated Territ... Add to Our Burden.

[BY A. P. NIGHT WIRE.]

WASHINGTON, Dec. 1.—A... ca's "food conservation week... world relief" opened today with... appeal from Food Administrator... Hoover, which was read in... churches over the country.

Mr. Hoover, who is now in... rope, arranging for food supp... for the populations of that co... said the people of the United S... now have opportunity for real... service to mankind by help... through conservation of food to... feed 300,000,000 hungry peop... Northern France, Belgium, C... Russia, Southern Europe, Pa... and Armenia.

The Food Administrator also... cussed the pledge given last... mer to the Inter-Allied Food C... cil by the American governme... meet the food programme of... Allies and said the ending of... war does not release the Amer... people from that pledge.

"The same population must be fed," the message said, "and another season has passed there... not feed themselves.

"In addition, to the supplies... those to whom we are also... pledged, we now have the wid... opportunity and obligation of... ing the needs of those millions... people in the hitherto occupied... ritories who are facing actual st... vation.

"The people of Belgium, N... France, Serbia, Rumania, Mon... gro, Poland, Russia and Arm... rely upon America for immed... aid. We must also participate... the preservation of the newly fo... ated nations in Austria; nor can... ignore the effect on the future w... development of a famine cond... among those other peoples whom... have recently released from our... emies.

"All these considerations a... that upward of 200,000,000 p... in addition to those we are al... pledged to serve, are now looki... us in their misery and famine... appeal today is therefore larger... the former appeal to the 'wo... science' of our people. The ap... peal is to the 'world conscie... which must be the guiding bas... tion of our future programme.

SHEEP MEN TO CONFE... ON INDUSTRY'S FUTU...

[BY A. P. NIGHT WIRE.]

CHICAGO, Dec. 1. — Retu... prewar conditions in the sheep... wool industry will be considere... a conference called by the Na... Sheep and Wool Bureau of Am... for next Wednesday afternoon a... stock yards. A. J. Hagenbar... Salt Lake City, F. S. King of C... enne, Wyo., and Prof. C. S. R... of the University of Ohio are... those expected to attend.

375 Head of High-Class LIVE STOCK

Mammoth Combination

Auction Sale

Of the Stock of the Well Known Ramina and Brite Ranches of Kern County

TO BE HELD AT THE

C M RANCH

Two Miles East of Calexico, California

Saturday, Dec. 7, 191...

PROMPTLY AT 10 A.M.

This Will Be One of the Largest Sales of High-C... Live Stock Ever Held in Imperial Valley

Big Barbecue and Free Lunch at Noon

I am instructed by the owner of this stock to sell on the above... without reserve, all the following described personal property... live stock:

Fifty head of dapple and iron gray mares and geldings, all pr... matched, from 3 to 7 years old, and every one a perfect individual... ing from 1100 to 1500 pounds each; 42 head of black mares and ge... all perfectly matched, from 3 to 7 years old, weighing from 1100 to... pounds each; 60 head of brown and bay mares and geldings, all... matched, from 3 to 7 years old, weighing from 1100 to 1500 pounds... Most of the above described stock originated from the famous C. M... lions, Mammers & Collard, and from mares purchased from the C. M... Forty head of saddle and general purpose horses from 3 to 10 years... from 900 to 1200 pounds; 60 head of mules weighing from 1200 to... pounds, from 5 to 9 years old; 36 head of mules weighing from... 1200 pounds, from 3 to 4 years old, unbroken; 20 head of pack mules... 5 to 10 years old, weighing from 750 to 900 pounds; 30 head of pure-... Durham bulls, reds and roans, ready for service; 5 head of pure-bred... ford bulls, beautifully marked, ready for service; 32 head of pure-... Durham heifers, all reds and roans, and perfect individuals. These... are all from the famous Dwight Heard Ranch of Phoenix, Ariz., and... cream of that herd. They are all perfect individuals and cannot be... passed anywhere. Anyone desirous of securing something extra... cannot afford to miss this opportunity to improve their herds.

This will be the largest sale of high-grade horses, mares, mules and... held in the Southwest in many years.

This is the best selected bunch of stock ever offered at public... in the Imperial Valley, and is a grand opportunity for the f... and others to secure first-class mares, as well as work horses... and mules that are young, sound, well-bred and well grown.

SAM WATKINS, Auctioneer

For further information call or address

Sam Watkins, 609 E. Seventh Street, Los Angeles. Tel. Pi...

GRAND BARBECUE AND FREE LUNCH AT NOO...

Do not forget the date, Saturday, December 7, 1918, promptly... 10 a.m. Conveyances will meet all trains.

ENSMORE FAILS TO BAR INQUIRY

...n Francisco Grand Jury to ...o Ahead, Says Foreman.

...ence of Investigator Makes Task Harder.

...or Council Defeats New Effort for Mooney.

[BY A. P. NIGHT WIRE.]

...AN FRANCISCO, Dec. 1.—"It is ...ctically impossible to proceed ... any sort of an intelligent in... gation now," said William H. ...Carthy, foreman of the grand jury ...San Francisco tonight, in connec... with the reported departure of ...n B. Densmore from Seattle for ...shington. Mr. Densmore, whose ...natures was attached to a report ...certain alleged irregularities in ...prosecution of Thomas J. Moon... ...published here recently, had not ...ied to a telegraphic request that ...appear before the grand jury and ...it in investigating the charges, ...McCarthy said.

"We will go ahead anyway," Mr. ...Carthy said. "We have to go ...d with the material we have. ...may develop something, but we ...laboring under great difficulties. ...are terribly handicapped by the ...ence of Mr. Densmore. Why, we ...not even get an authentic copy ...Mr. Densmore's report. And we ...don't know what he has developed ...connection with his charges; if ...he has been printed is all he has. ...all the other fellows have to do ...is deny—it is one thing to make ...ges and another to present evi... that will stand in the court."

Mr. McCarthy indicated he would ...ask Mr. Densmore again to re... to San Francisco to testify ...as his whereabouts next became ...own.

Mr. McCarthy also said he would ...take up further with Gov. Ste... ...ens, at whose disposal Mr. Dens... ...re was instructed to place him... ...the Secretary of Labor Wilson, ...matter of having Mr. Densmore ...ear before the grand jury.

...he grand jury will meet tomor... ...night, Mr. McCarthy said, and ...ght consider certain angles" of ...Densmore's charges at that time. ...In San Francisco Labor council ...a vote of 43 to 41 defeated a ...olution tonight calling upon Sam... ...Gompers, president of the Amer... ...Federation of Labor, to call a ...ring of affiliated national and in... ...national organizations to devise ...ans for the "unrelenting continu... ...of the fight to procure justice" ...the case of Thomas J. Mooney, ...e death sentence for murder in ...nection with the preparedness ...bomb explosion recently was ...muted to life imprisonment.

...he council postponed until next ...ay night decision on a resolution ...ing for the appointing of a com... ...of twelve to take preliminary ...s in determining whether San ...isco unions will participate in ...eneral strikes called for De... ...9 as a protest against ...ay's sentence.

...The San Francisco labor council ...s 125 affiliated organizations with ...estimated membership of more ...an 75,000.

...LEBRATE BRITAIN'S ...AR RECORD SATURDAY

[BY A. P. NIGHT WIRE.]

...EW YORK, Dec. 1.—Announce... ...was made here yesterday that ...Belgrave Institution, organized ...foster good feeling among Eng...speaking peoples, will hold ...rations in 2500 cities and towns ...the United States on December ...to celebrate on Britain's achieve... ...s in the war. Schools and ...rches of all denominations have ...n asked to participate.

...Gifts ...do all ...work, ...prepay all ...portation ...rges to any ...n in U. S.

...day, ...here to" and ...hen"—we ...nd to all ...ping details.

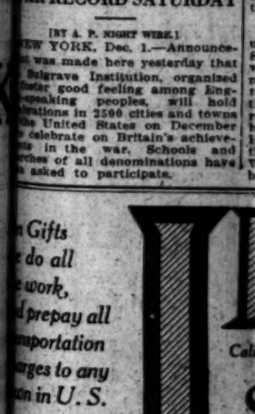

HOME 1065 TWO STORE

WAR END ADDS FOOD PROBLEMS

Conservation Week Opens with Hoover Appeal.

He Says We Must Make Good Our Pledge to Europe.

Asserts Liberated Territories Add to Our Burden.

[BY A. P. NIGHT WIRE.]

WASHINGTON, Dec. 1.—America's "food conservation week in world relief" opened today with appeal from Food Administrator Hoover, which was read in churches over the country.

Mr. Hoover, who is now in Europe, arranging for food supplies for the populations of that country, said the people of the United States now have opportunity for renewed service to mankind by helping through conservation of food here to feed 200,000,000 hungry people in Northern France, Belgium, Central Russia, Southern Europe, Poland and Armenia.

The Food Administrator also discussed the pledge given last summer to the inter-Allied food council by the American government, to meet the food programme of the Allies and said the ending of the war does not release the American people from that pledge.

"The same population must be fed," the message said, "and until another season has passed they cannot feed themselves.

"In addition, to the supplying of those to whom we are already pledged, we now have the splendid opportunity and obligation of meeting the needs of those millions of people in the hitherto occupied territories who are facing actual starvation.

"The people of Belgium, Northern France, Serbia, Rumania, Montenegro, Poland, Russia and Armenia rely upon America for immediate aid. We must also participate in the preservation of the newly liberated nations in Austria; nor can we ignore the effect on the future world developments of a famine condition among those other peoples whom we have recently released from our enemies.

"All these considerations now that upward of 200,000,000 people in addition to those we are already pledged to serve, are now looking to us in their misery and famine. We appeal today to Europe therefore larger than the former appeal to the 'war conscience' of our people. The new appeal is to the 'world conscience' which must be the guiding inspiration of our future programme.

SHEEP MEN TO CONFER ON INDUSTRY'S FUTURE

[BY A. P. NIGHT WIRE.]

CHICAGO, Dec. 1. — Return to prewar conditions in the sheep and wool industry will be considered at a conference called by the National Sheep and Wool Bureau of America for next Wednesday afternoon at the stock yards. A. J. Hagenbarth of Salt Lake City, F. S. Kinsel of Cheyenne, Wyo., and Prof. C. S. Plumb of the University of Ohio are among those expected to attend.

f High-Class
STOCK
Combination
on Sale
the Well Known
nches of Kern County
LD AT THE
RANCH
Calexico, California
ec. 7, 1918
AT 10 A.M.
Largest Sales of High-Class
d in Imperial Valley
Free Lunch at Noon
is stock to sell on the above date
described personal property
mares and geldings, all perfect
very one a perfect individual, weighing
2 head of black mares and geldings
ears old, weighing from 1100 to
d bay mares and geldings, all
ighing from 1100 to 1500 pounds
stinated from the famous C. M.
mares purchased from the C. M.
yenne horses from 3 to 10 years
of mules weighing from 1200 to
ent of mules weighing from
hroken; 20 head of pack mules
to 900 pounds; 20 head of pure-bred
or service; 5 head of pure-bred
for service; 22 head of pure-bred
and perfect individuals. These
rd Ranch of Phoenix, Ariz., and
rfect individuals and cannot be
of securing something extra
to improve their herds.
rade horses, mares, mules and
stock ever offered at public
and opportunity for the farmer
s, as well as work horses,
well-bred and well grown.
S, Auctioneer
ion call or address
et, Los Angeles. Tel. Pico
FREE LUNCH AT NOON
December 7, 1918, promptly
will meet all trains.

DENSMORE FAILS TO BAR INQUIRY

San Francisco Grand Jury to Go Ahead, Says Foreman.

Report of Investigator Makes Task Harder.

War Council Defeats New Effort for Mooney.

[BY A. P. NIGHT WIRE.]

SAN FRANCISCO, Dec. 1.—"It is absolutely impossible to proceed in any sort of an intelligent investigation now," said William H. Metzler, foreman of the grand jury here, in San Francisco tonight, in connection with the reported departure of Mayor P. Densmore from Seattle for Washington. Mr. Densmore, whose name was attached to a report containing alleged irregularities in the prosecution of Thomas J. Mooney, published here recently, had not replied to a telegraphic request that he appear before the grand jury and assist in investigating the charges, Mr. McCarthy said.

"We will go ahead anyway," Mr. McCarthy said. "We have to go on with the material we have, and develop something, but we are working under great difficulties. We are terribly handicapped by the absence of Mr. Densmore. Why, we have not even got an authentic copy of Densmore's report. And we don't know what he has developed in connection with his charges; if it has been printed is all he has, and the other fellows have to do without—it is one thing to make charges and another to present evidence that will stand in the court."

Mr. McCarthy indicated he would send for Mr. Densmore again to return to San Francisco to testify as to his whereabouts next became known.

Mr. McCarthy also said he would follow up further with Gov. Stephens, at whose disposal Mr. Densmore was instructed to place himself, Secretary of Labor Wilson, in case of having Mr. Densmore brought before the grand jury.

The grand jury will meet tomorrow night, Mr. McCarthy said, and will consider certain angles" of Densmore's charges at that time.

The San Francisco labor council on the vote of 43 to 41 defeated a motion tonight calling upon Samuel Gompers, president of the American Federation of Labor, to call a meeting of affiliated national and international organizations to devise means for the "unrelenting continuance of the fight to procure justice" in the case of Thomas J. Mooney, whose death sentence for murder in connection with the preparedness parade explosion recently was changed to life imprisonment.

The matter was postponed until next week, when decision on a resolution calling for the appointing of a committee of twelve to take preliminary steps in determining whether San Francisco unions will participate in general strikes called for December 6 as a protest against Mooney's sentence.

The San Francisco labor council has 110 affiliated organizations with a reported membership of more than 100,000.

CELEBRATE BRITAIN'S NAVAL RECORD SATURDAY

[BY A. P. NIGHT WIRE.]

NEW YORK, Dec. 1.—Announcement was made here yesterday that Columbia Institution, organized to foster good feeling among English-speaking peoples, will hold meetings in 2500 cities and towns in the United States on December 7 to celebrate on Britain's achievements in the war. Schools and churches of all denominations have been asked to participate.

PAYS NEGRESS FLU NURSE $30 A DAY.

[BY A. P. NIGHT WIRE.]

WINNEMUCCA (Nev.) Dec. 1.—Thirty dollars a day for waiting on a family was the wage at which a colored woman was hired here by a Basque sheep man to go to his ranch near McDermitt, on the Oregon line, all the members of his family being down with influenza. The sheepman had tried, in vain, to get help nearer home, and failing, came to Winnemucca. There were a number of cases of the disease here, and that, together with the fact that many people are afraid of contracting influenza, made it difficult to find a woman to go. The colored woman was offered $20 a day. She said it was worth $30, and without any further parleying, the Basque consented to pay it.

TO IMPROVE MOVIES

Cinema Re-Creative Council in London Seeks Public Benefit Through Films.

[BY ATLANTIC CABLE AND A. P.]

LONDON, Dec. 1.—The Cinema Re-Creative Council, whose object is to get more public benefit out of the movies, gave a demonstration the other day in a theater of the kind of programme it wants shown in all picture houses. No "lowbrow" comedians cavorted on the screen, but the audience found that amusement as well as instruction came within the scope of the council's scheme. Romance, in the shape of a film version of a famous historical novel, humor and the scriptures, all had their place, in addition to travel, "interest" or "news" and propaganda films.

"It is perfectly monstrous that we should stand outside this cinema business," said the Rev. H. R. L. Sheppard, who presided. "The way in which the cinema might be used for benefiting the lot of the people is perfectly amazing to any one who has thought at all."

Thirty-six societies of various kinds are now co-operating in the work of the council.

SOUTHLAND MEN IN CASUALTIES.

Jack F. Shingler, son of Mr. and Mrs. J. F. Shingler, No. 1417 Wood-side avenue, is reported as having been wounded in action at the front on September 27. It is understood that he is now convalescing at a base hospital in France.

RIVERSIDE, Dec. 1.—Word has been received of the death in action on October 20 of Wesley Neighbors, son of Mr. and Mrs. J. H. Neighbors of this city. Private Neighbors lived within two blocks of Wesley Lambert, advertising manager of the Riverside Enterprise, whose death in action reported two days ago, occurred on the same date. Both left in the same draft call and both trained at Camp Lewis.

CHINO, Dec. 1.—Thursday's casualty list contained the name of Sergt. G. W. C. Williams of Chino, who was reported killed in action a month previous. As no one knew the young soldier in Chino it was thought that there had been an error in the address and that it should have been Chico instead of Chino. However, it was learned today that the soldier is the son of Mrs. Anna Williams, residing on Ely avenue, between Chino and Ontario.

PEACE DISPUTE NOW SEETHING.

(Continued on Third Page.)

Mr. White was visiting on an estate in Eastern Silesia, presumably that of his son-in-law, a Prussian count. Near-by Austrian, German and Russian frontiers converge. He left there, going via Berlin and Copenhagen to America, and arrived at New York September 6, 1914.

While he was in Berlin he gave an interview to the Kreuze Zeitung which was printed in that newspaper August 10, 1914. The article quoted him as saying:

"I'll never forget an impression which I received in regard to the moral grandeur of the German nation. I regret that I have to leave Berlin, which has given to us Americans so many proofs of sympathy. I do not believe that at the present time there is another town in all Europe in which you may feel so comfortable and safe as in Berlin. The city is just as clean, well managed and provided with food as in times of peace.

SAID GERMANY COULDN'T LOSE.

"Every American who knows Germany will be a friend of Germany; everybody who has seen the holy earnestness and ironlike will power that all Germany shows in fulfilling its duty toward the Fatherland, and everybody who has seen the marvelous organization which represents the German army and navy, cannot believe that Germany can be defeated."

In years past Mr. White has been persona grata at the court of the Kaiser, one reason being his connection by marriage with Prussian aristocracy, and other by friendliness he had exhibited to Germany while serving in the American diplomatic service. Thus it is of record that on August 12, 1909, Mr. White was the Kaiser's guest at luncheon, at which time the Kaiser thanked Mr. White for the latter's services in the Algeciras conference, which had been held during Mr. White's services at Paris as American Ambassador.

LONDON IS NERVOUS OVER WILSON COMING.

FEAR POLITICAL DISSENSION IN AMERICA MAY AID GERMAN PROPAGANDA.

[EXCLUSIVE DISPATCH.]

LONDON, Dec. 1.—Cablegrams relating to the controversy in America over the President's European trip and his policies are followed here with keen interest. In recent speeches a number of public men have proclaimed their hope that Mr. Wilson would come to England, and the question of extending an official tribute to him by dispatching a battle cruiser squadron to meet the George Washington at sea and escort her to British waters has been discussed.

Political antagonisms are believed here to be responsible for some of the intentions which are attributed to Mr. Wilson by Col. Roosevelt and Mr. Wickersham, but some fears are expressed that, unless the air be cleared speedily by an explicit statement from the President, echoes of the controversy heard over here will have a reverberation which will help play Germany's game of division of the Allies.

The President's address to Congress before his departure is awaited with as vivid interest as any of his previous pronouncements.

In most responsible quarters there is no diminution of confidence felt in the President, but the nervousness which at previous critical periods has displayed itself in superficial aspects here and there is inevitable.

WOMEN WORK FARMS.

[BY A. P. CORRESPONDENCE.]

SAN FRANCISCO, Nov. 28.—Three hundred thousand young women found health and profit through service in Great Britain's army of land workers during the past season, according to Lieut.-Col. J. C. Faurthorp of the British Information Bureau here.

GERMANS HAVE FOOD FOR EIGHT MONTHS.

JANE ADDAMS DESCRIBES SITUATION TO GATHERING OF SOCIOLOGISTS.

[EXCLUSIVE DISPATCH.]

NEW YORK, Dec. 1.—The Food Administration in Washington estimates that Germany has food sufficient to feed her population for eight months, according to Jane Addams of Hull House, Chicago, who addressed 3000 members and guests of the League for Political Education in Carnegie Hall yesterday morning.

"The World's Food and World Politics" was the speaker's theme. Robert Erskine Ely, secretary of the league, presided. After declaring that the mind of the world would be focused upon the coming peace conference Miss Addams spoke of the Congress of Vienna in 1815, following the Napoleonic wars. She said that the congress has given the world two lessons; first, that the attending delegates had been unable to check their national ambitions, and, second, the great efforts that had been made to break this ambition in favor of a larger and less selfish conception of world duty.

"I think that if we look back upon the congress we will see that it failed in its efforts to prevent war," she continued. "So that in looking forward to the coming conference I am sure that what will be needed is some overpowering good will; something that will tide the delegates over any nationalistic aspirations they may possess.

"If we ask what nation will be great enough to do this, to exert this influence, I should say that it will be something that will be done in concert, a blending of the latent tendencies which they all possess. To my mind one of the most powerful influences, or motives will come through the self - determination evolved by the war."

Turning to the question of food Miss Addams referred to the restrictions which had been put upon the exportation of foodstuffs and pointed out that our position on furnishing food, where it was needed, rather than where the greatest profit lay, was an innovation.

Taking Serbia as an example for discussion at the peace table, Miss Addams said it was her conviction that the country should be nationalized with an outlet to the sea, so that never again would it be in its pre-war state of dependency. Continuing on her idea of what would take place when the conferees assembled she declared there would undoubtedly be jealousies and bickerings unless the delegates were supported by united public opinion. She said it would be necessary that the peoples be fed not only during the period of reconstruction, but until wholly normal conditions were restored.

Miss Addams pointed out that for the first time in history the world's food supply was being regarded as a unit and was being administered in an altruistic manner.

"Since the war, nations have reverted to the primitive methods employed by individuals who gathered in tribes for the purpose of collectively fighting starvation. Just as all the exports from this country have been under government control, so all imports of food into foreign countries have been under the control of their governments. Restrictive tariffs have been abolished and it is doubtful if they will ever be imposed again. Thus we have entered upon a new era of internationalism which has been evolved out of the suffering and privations of the war.

"It is in this way that the world's food problem is linked with future world politics. It will supply a motive for humanitarianism and the breaking down of the barriers between nations. Academic discussion is all right, it is necessary, perhaps and I have no fault to find with it, but it must be supplemented by something higher."

DESCRIBES SINKING OF THREE HOSPITAL SHIPS

THE BRITISH FOREIGN OFFICE SENDS REPORT TO BRITISH DIPLOMATS ABROAD.

[BY ATLANTIC CABLE AND A. P.]

LONDON, Nov. 30 (British Wireless Office.)—The British Foreign Office has published a paper giving the details of the sinking of the British hospital ships Rewa, Glenart Castle, Guilford Castle and Lanndovery Castle by German submarines in January, February, March and June of this year. A copy of the statement has been sent to British diplomatic representatives in Allied and neutral countries.

Mr. Balfour, the Foreign Secretary, who drafted the statement, says:

"There can be but little doubt that the German commander attempted to slaughter all the witnesses of his crime, and to sink a ship without leaving any trace, according to Count Luxburg's notorious phrase."

The statement says, in part:

"The German government, in reply to the protest addressed to it by the British government through the Spanish Ambassador, denied that a German submarine attacked the Rewa; and in the absence of proof, refused to discuss the protest made by the British government against the attacks made on the Glenart Castle and Guilford Castle. The Foreign Secretary thereupon transmitted statements supported by a sworn statement of facts in regard to the attacks on these vessels, and pointed out that there could be no doubt that the submarine belonged to the German forces."

The facts, which have already been published concerning the sinking of these three hospital ships, are set forth in the statement.

CINCINNATI HAS FIVE MONTHS' BEER SUPPLY.

[BY A. P. NIGHT WIRE.]

CINCINNATI, Dec. 1.—Nineteen breweries in Cincannati and across the river cities closed down their brew houses tonight and discontinued the manufacture of beer, but there is enough of the product left over to supply a four or five-months' demand. About 1200 are thrown out of employment, these being actually employed in the brew houses.

FRENCH OFFICERS TO DRILL BRAZIL ARMY.

[BY ATLANTIC CABLE AND A. P.]

RIO JANEIRO, Dec. 1.—The Marine, War and Finance committees of the Chamber of Deputies have approved the government's proposal to engage a French military mission to reorganize the army.

OUR BOYS FACE DEATH BRAVELY

Wild Westerners Make Good in Eight-Day Battle.

Charge Against Belching Cannon at the Command.

Fight Airplanes with Rifles, Driving Them Off.

BY HARRY A. WILLIAMS,
"Times" Own Correspondent in France.

SOMEWHERE IN FRANCE.—Did the wild westerners make good? Listen to this from the commander of the Fifth Army Corps:

"FRANCE, ——— —, 1918.

"Under orders from the First Army, the Ninety-first Division will be relieved from the first line tonight and placed in Corps Reserve.

"The corps commander wishes you to understand that this relief results solely from a realization by higher command that your division has done its full share in the recent success.

"Please extend to your officers and men my appreciation of their splendid behavior and my hearty congratulations on the brilliant record they have made."

The full significance can only be appreciated when you take into consideration the extreme conservatism that marks the utterance of a military commander. In the army there is a paucity of compliments and they must be merited.

No less remarkable than their achievement, was the manner in which they stood the strain of battle, their nonchalance and the rapidity with which they recuperated. Fighting and under fire for eight days and nine nights, sleeping in the mud or water without blankets or covering, many of them as yet with only summer underwear, living on bully beef and hardtack and with only one drink of hot coffee during that time, the men emerged unshaken and smiling, and could be found discussing the events of those eight days and nine nights of hell with no more emotions than ball players discussing a game which they had just finished.

WHIPPED KAISER'S BEST.

They experienced a sense of satisfaction over what they had accomplished, and were elated at having stood the test of enemy fire without flinching, but there was nothing akin to boastfulness.

They knew that they had it on the Kaiser's trained and veteran troops. This knowledge was reflected in their attitude, and their unswaggering air of confidence.

Incidentally, the number of shell-shock cases was very low, showing the stuff of which these western men are made. The more I see of the war the more I am convinced that the personal equation of the men was one of the deciding factors. It is this that made our troops more than a match for the Kaiser's machine-made armies.

Practically all of them admitted that it was bad, but not as bad as they had expected. Many of them had told me they had for years been so "fed up" on the horrors of war by lurid writers that they doubted their ability to go over the top, but when it came to the test they found it a very matter-of-fact affair. Also they found themselves able to see a Buddy at their side bumped off without being affected personally, and look upon other sights without flinching, which in civilian life would have depressed them for weeks.

There seems to be a certain psychology which tunes up the mind and body in battle, inuring it to physical shock and mental distress.

CHARGE CANNON'S MOUTH.

To me one of the strangest sights of the war was mere boys whom I had seen along Spring street and Broadway, who a year ago didn't know a puttee from a first-aid bandage, or a hand grenade from a beefsteak tomato, emerge smiling and unconcerned from those eight days and nine nights, during which they faced everything from gas and machine guns to high explosives by day and charged into the face of German cannon which viciously revealed their fiery fangs in the night.

In such a fight as this such a high degree of courage is required of every man that the passing out of a few medals and decorations appears wholly inadequate. Only by passing them out in lorriesloads could full justice be done. Even though he fails to achieve any one thing that makes him stand out above his fellows, every man who passes through a battle and performs the part allotted to him is a hero—attains to heights such as were unknown in other wars.

FLOWER OF THE ARMY.

The infantry, of course, is the flower of the army. It is the lowly doughboy who leads every rush and bears the brunt of enemy attacks. It is he who takes and holds the ground, who lies in the mud and wet and cold by day, and charges over quagmires by night. Some times I think that the best way would be to distribute a truckload of Distinguished Service Crosses among the doughboys after every battle and call it square.

But on closer analysis one finds that those in the back areas, while not bearing the direct shock of battle, are subject to a different sort of strain, probably fully as great as that undergone by the infantry, and which is not without its element of danger.

It is there that most of the high-explosive shells—that terror of the soldier—are dropped, and airplane raids are directed. This back area, where many of the military police are established directing traffic, or the engineers work on roads and bridges, and through which the supply and ammunition trains pass and ambulances make innumerable trips, are constantly drenched by high explosive and gas shells from hidden batteries, and from which there is no protection.

Such branches of the service work under these conditions, and seldom experience the relief that comes with fighting back. Aggressive action is the greatest relaxation under fire. It is the one salvation of the doughboy. Otherwise his nerves would snap.

Probably the most severe experience of our own infantry was during the last three days when circumstances would not permit them either to advance or retreat, and during which they shrapneled and machine-gunned.

SPRAYED WITH BULLETS.

One of the hardest and most spectacular engagements of this drive was one evening when seven German planes armed with machine guns and loaded with bombs swept down on a group of engineers and supply-train men numbering in all about 1000. The planes flew low, spraying machine-gun bullets and dropping bombs among the men. For the latter there was absolutely no protection of any sort. They simply took their rifles, and laying on their backs, fought the planes as best they could. They were unable to bring down any planes, but riddled some so badly that they were forced to limp back toward Germany.

Among the men who went through that fight and with whom I talked later were Charles Colyar, M.P., Pico and Flower streets, Los Angeles, and formerly of Visalia; Sergt. Roy E. Nelson, No. 5925 Fayette street, Los Angeles, and formerly in the superintendent's office of the Southern Pacific; H. Arbogast, wagoner, No. 2027 West Thirty-first street, Los Angeles; O. R. Birkheard, wagoner, No. 142 Pier avenue, Ocean Park; Private Harold J. Davis, No. 1406 Wright street, Los Angeles; Joe Allen, wagoner, Pasadena; William Scroggins, mess sergeant, of Los Angeles; G. A. Heitz of Los Angeles, who helped build Universal City; Private Louis Maranville of La Crescenta, cousin of "Rabbit" Maranville of the Boston Braves; Raymond H. Fehlhaber, wagoner, La Crescenta; Corp. M. H. Bogart, No. 329 East Sixth street, Los Angeles; Private David P. Stafford, No. 2026 Fourth avenue, Los Angeles; Private J. D. Funkle, Alhambra; Private Tucker F. Hudson, Pier avenue, Ocean Park; Corp. William L. Shepherd, No. 415 Hollister avenue, Ocean Park; John M. Harris, wagoner, Hotel Sequoia, Los Angeles; Corp. Raymond Seward, No. 20 Horizon avenue, Santa Monica; Corp. E. Cook, No. 925 Ohio avenue, Sawtelle; Private Kent M. Savage, No. 89 South Catalina, Pasadena; Private Ralph E. Briggs, Santa Monica; Arthur A. Irwin, Chapman ranch, Fullerton, and brother-in-law of Charles Chapman; John Bennett, wagoner, Orange Cove, Burbank; Corp. Herbert Deitrick, No. 201 West Avenue 58, Los Angeles; Private Arthur Kerr, No. 2128 Park Grove avenue, Los Angeles; Corp. L. P. Carter, Eagle Rock; Private E. E. Robison, Burbank; Private B. Manassero, No. 416 Colorado avenue, Santa Monica; Sergt. Vernon Nobles, former catcher for the Lankershim baseball team; Arnold Meyer, M.P., Bakersfield, and Sergt. Frank J. Fangmann, North Glendale, formerly with the Security Savings Bank.

All agreed that it was a hot time and that shooting airplanes full of holes is a great sport, although not without considerable danger to the man behind the gun.

HELD BY BARRAGE.

Wagoner Arbogast later had an exciting experience when he, with a group of others, including Cook Bert S. Crossland of Los Angeles; Frank E. Dodd, M.P., Santa Barbara; Private Ed Klendening, Coalinga; Private Joe Davis, Santa Monica, and Private W. A. Harris, Los Angeles, were isolated and cut off by an enemy barrage, being held by it for two days.

Practically every man had a close call during the battle, but there are degrees of closeness. Private Hugh Claude B. Husted, whose sister, Miss Evelyn Husted, resides at No. 514 South Grand avenue, Los Angeles, got a machine-gun bullet through the rim of his helmet and another knocked the cartridges out of his bandolier, but he didn't receive a mark. As the bullets sang by him Husted kept saying: "Close, closer, closest."

Private Hugh Greer, whose wife resides in Los Angeles, imagined that a young volcano had opened in his immediate vicinity when a shell exploded in a small trench which he was occupying with two others. It killed the other two. Greer was thrown clear out of the trench, while a fragment of the shell tore the pack off his back. He himself was unharmed.

WHIFF OF GAS.

Sergt. Harold B. Lull, formerly in the movies, whose parents live at No. 2719 Eagle street, Los Angeles, got a whiff of gas, but was back on the job in a few hours.

Private Joe Pirrone, although supposed as a doughboy to use only a rifle, did extra duty as a runner when he volunteered to carry a message through a heavy barrage. His running mate was wounded, but he got through in good shape. Private Pirrone was married just before leaving the States and his wife is now at No. 1625 Santee street, Los Angeles.

Mechanic Bud Sharpe of Los Angeles sprained his ankle while getting through the barbed wire, which tends to disgust him with war. He expected to get at least a machine-gun bullet. Bud, who is a ball player, says he could have sprained his ankle sliding into second base.

BUILD UP YOUR BLOOD AND ENTIRE SYSTEM BENEFITS

When you feel badly all over but with no particular organ of your body noticeably out of order, you need a tonic for the blood. You require a medicine that will benefit the whole system. The blood reaches every part of the body and when it is built up the whole system quickly benefits.

Let the blood become deranged and deficient in needed elements and the nerves will be badly nourished and headaches, neuralgia, sciatica, functional paralysis and a host of other disorders may result. One such trouble is nervous headache and the success of the tonic treatment through the blood is described by Mrs. J. H. Morgan of Correctionville, Iowa, who says:

"I was in a terribly nervous and rundown condition and suffered greatly from nervous headaches. My head seemed as though it would burst, and I had frequent dizzy spells. I was in despair of getting well until I read about Dr. Williams' Pink Pills and began taking them. A few boxes proved that they were an ideal remedy for the treatment of nervous disorders and since then I have used them as a family medicine. The pills have done more for me than anything else and I recommend them heartily."

Dr. Williams' Pink Pills are a tonic for the blood and nerves. They begin at once to build up the system weakened by excess or overwork. They are sold by all druggists, or sent, postpaid, on receipt of price, 50 cents per box; six boxes for $2.50, by the Dr. Williams Medicine Co., Schenectady, N. Y. Write for free book on the blood.

Number one of a series of particular interest to Visitors and New-comers

Los Angeles
as a place to live in

LOS ANGELES for some years was looked upon as merely the metropolis of the world's greatest playground—a city of sunshine and flowers, where people came to get rest and change and vigor to go back to their life's work with renewed energy.

Thousands have come here to play. A large percentage of them have stayed, or returned to build their competence in this land "where Nature helps Industry most." These people have made Los Angeles their home because this city affords to all classes advantages which are varied, substantial, permanent.

It is the purpose of the Los Angeles Trust & Savings Bank to set forth briefly in a series of eleven articles a few of the advantages of Los Angeles as a place to live in. These articles will appear in this paper twice each week. We feel sure they will interest you.

This series of articles will be issued in booklet form. If you wish copies sent to Eastern friends, call at our New Accounts Department.

LOS ANGELES TRUST AND SAVINGS BANK
"The Bank for Everybody"
Capital $1,500,000—Surplus $1,675,000
SIXTH AND SPRING STS.
SECOND AND SPRING STS. 1535 SOUTH MAIN STREET
PICO ST. AND GRAND AVE. SEVENTH ST. AND CENTRAL AVE.

Are You Looking for
Safe Investments
that will bring you a good rate of interest, if so,
Buy... Guaranteed First Mortgage Certificates

They are absolutely safe, because
—They evidence the ownership of Selected First Mortgages.
—They do not fluctuate in value.
—Are free from all California taxes.
—Their payment, principal and interest are guaranteed by State Authorized Policies of Mortgage Insurance.

Certificates can be bought in any amount from $100 to $200,000 each.

Come in and see us. It is worth your while.

MORTGAGE GUARANTEE COMPANY
JAMES H. ADAMS, President.
Fully Paid Capital, $2,500,000.
626 South Spring Street, Los Angeles.
Home 10707. Main 6507.

M·J·B· Coffee
WHY?
Vacuum Packed

M·J·B· is vacuum packed in air-tight tins by a special process of our own to retain its full strength and delicious flavor.
—It reaches you fresh.

PIANOS, PLAYER-PIANOS, TALKING MACHINES.
BARNES MUSIC CO. 231-233 South Broadway.

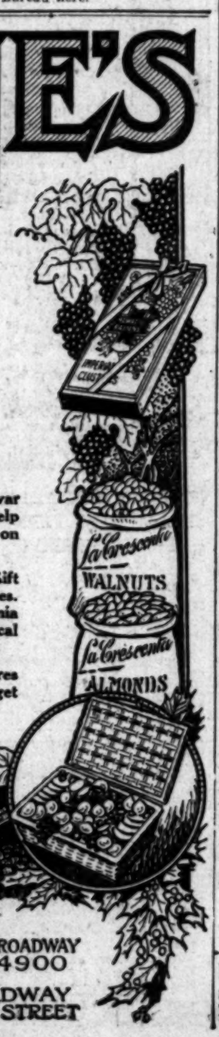

JEVNE'S
California's Great Gift Store.
Send Gifts NOW!
The Government Requests it.
Because these are important post-war times, your government asks you to help avoid the usual Christmas pressure on transportation—SHOP TODAY!
If you haven't received Jevne's Gift Book, it is available at either of our stores. Send these luscious luxuries of California Fruits, Nuts, and other semi-tropical goodies NOW.
We have them on display at both stores—come early Tuesday morning, and get the pick of these precious presents.
HOME 10651 TWO STORES H. JEVNE CO. BROADWAY 4900
COR. SIXTH & BROADWAY 208-10 SO. SPRING STREET

The Times Free Information Bureau
619 South Spring Street

THE TIMES FREE INFORMATION AND RESORT BUREAU is for the accommodation and benefit of persons seeking interesting routes of travel, desirable hotels and rest, recreation and recuperation at the seashore or in the mountains.

Particulars are furnished by competent attendants and by correspondence to the general public regarding rates and attractions of railroad and steamship lines, hotels and pleasure and health resorts. Photographs, descriptive circulars and transportation literature are kept on hand for inspection and distribution. Times readers can obtain here in a few minutes, without the delay incident to writing for it, all the information necessary for a safe and enjoyable journey or vacation. This service is absolutely free. Literature may also be obtained at the New Times Building, Broadway at First street.

PERSONS CONTEMPLATING VISITING LOS ANGELES ARE PRIVILEGED TO HAVE THEIR MAIL ADDRESSED TO THE BUREAU.

Resorts

ARLINGTON HOTEL

SANTA BARBARA

An absolutely Fireproof Hotel—All Outside Rooms, affording plenty of light and air—Headquarters for Tourists from all parts of the world. Private Lavatories in connection with all rooms. Ideal climate the year round. Automobile road is now perfect, 3½ hours run Los Angeles to Santa Barbara. Unexcelled facilities for care of automobiles in hotel grounds.

E. P. DUNN, Lessee.

The Most Attractive and Sportiest Golf Links in California.

Hotel Virginia AT THE BREAKERS' EDGE. LONG BEACH. Absolutely fireproof. American plan. Golf, Tennis, Dancing, Bathing. Center of social events. Luxurious accommodations. Hospitable atmosphere. Spend the week-end. Write for folder. G. M. Burbank, Mgr. ARMY AND NAVY HEADQUARTERS.

VENICE Open Every Day. Band Concerts 2:30 and 7:30 p.m. Special Events every Sat. and Sun.

SANTA CATALINA ISLAND

California's Ideal Summer and Winter Resort. For time card and general information, inquire BANNING COMPANY, Agents, 104 Pacific Electric Building, Los Angeles, California. Phones: Sunset Pico 36, Home 10364.

Maximum Enjoyment—Minimum Expense **ORANGE EMPIRE** TROLLEY TRIP $3.50 Illustrated Folder at P.E. Information Bureau

LOS TERRADOS HOTEL AND BUNGALOWS, South Pasadena. Now open under new management. A beautiful, quiet home, ideal for those who love the outdoors, for tourists who wish a central place from which to see Southern California, or for business people who enjoy the quiet suburban atmosphere after a busy day. 20 minutes from Los Angeles—10 minutes from Pasadena. (Motor meets Pacific Electric cars.) Excellent table. Every modern comfort. For charges and information address Harriet M. Sharp, Los Terrados Hotel, South Pasadena, California.

RADIUM SULPHUR SPRINGS MELROSE AVENUE AND GOWER STREET. Drink and bathe in the most radio-active natural curative mineral water. It purifies blood, keeps you young. HOT BATH treatments for Rheumatism, Colds, Locomotor-ataxia, Sciatica, Heart, Stomach, Liver, Kidney, Bladder, Blood, Bright's, Nervous and Female Troubles. Doctor's advice free. West Sixth Street car line. Phone 577194.

Steamships

PACIFIC STEAMSHIP COMPANY THE ADMIRAL LINE

Main 7382. 624 South Spring Street 12333

Long Beach Office, 115 West Ocean Ave.

SEATTLE-TACOMA AND RETURN $76.00

SAN FRANCISCO AND RETURN $26.00

THERE IS ECONOMY AND PLEASURE IN SEA TRIPS

BERTH AND MEALS INCLUDED IN ALL FARES.

SAILINGS FOR SAN FRANCISCO, SEATTLE, TACOMA

S.S. CITY OF TOPEKA, Tuesday, Dec. 3.
S.S. PRESIDENT, Thursday, Dec. 5.
S.S. CITY OF TOPEKA, Saturday, Dec. 7

Santa Barbara, City of Topeka, Dec. 7.

Daylight Trip to San Diego.
S.S. PRESIDENT, Wednesday, Dec. 4

STORAGE, MOVING AND FREIGHT FORWARDING

Colyear's Fireproof Storage

Phone 60577 415 SO. SAN PEDRO ST. Main 1117

STORE YOUR FURNITURE IN Private Locked Rooms $1.50 Per Month

MOVING, PACKING, SHIPPING.

RESINOR GAS HEATERS Cass-Smurr-Damerel Hardware Co.
Guaranteed odorless and economical 412-414 S. Broadway

Latest Sports--Local and by Wire.

VERNON BOXING TUESDAY NIGHT.

The boxing game will open again at Vernon tomorrow night. After a six weeks' lay-off the boxers have started training again and six good bouts will make up the Tuesday night card. Al Grunan and Jimmie Fox have been lined up for the main event and Charlie Roselli and Kid Mende will furnish the semi-windup. Another good bout scheduled will be between Gene Watson and George Lammerson. Tommy McFarland will referee.

HARNESS RACING FOR LIBERTY FAIR.

Following is the nine days' harness race programme to be pulled off at the Liberty Fair at Exposition Park:

Wednesday, Dec. 4—2:20 trot, purse $1000; free-for-all pace, purse $1000. Running races: 5½ furlongs, purse $200; 6 furlongs, purse $200.

Thursday, Dec. 5—Free-for-all trot, purse $1000; 2:14 pace, purse $1000. Running races: Two running races, purse $200 each; one-mile handicap, purse $200.

Friday, Dec. 6—2:11 pace, purse $500; 2:11 trot, purse $500. Running races: Two running races, purse $200 each.

Saturday, Dec. 7—2:09 trot, purse $1000; 2:08 trot, purse $1000. Running races: Two running races, purse $200 each; one-mile handicap, purse $200.

Monday, Dec. 9—2:10 pace, purse $800; 2:12 trot, purse $1000. Running races: Two running races, purse $200 each.

Tuesday, Dec. 10—2:12 trot, purse $800; 2:05 pace, purse $500. Running races: Two running races, purse $200 each.

Wednesday, Dec. 11—Two consolation harness races, class and purse; two consolation running races, to be arranged later.

Thursday, Dec. 12—Two consolation harness races, class and purse; two consolation running races, to be arranged later; Liberty Fair classic, "The Derby," 1¼ miles, purse $500.

Friday, Dec. 13—Two consolation races, classes and purses to be arranged later.

"BIG TEN" CASABA BOYS GET BUSY.

[BY A. P. NIGHT WIRE.]

CHICAGO, Dec. 1.—A meeting of the "Big Ten" conference basketball coaches for next Saturday in Chicago was called tonight for drafting a schedule for the season's play. The coaches anticipate a return to normal in college sport activities with the disbanding of the student army training corps this month.

SIX DAY BICYCLE RACE ON.

[BY A. P. NIGHT WIRE.]

NEW YORK, Dec. 1.—Fifteen teams of the best cyclists available made up the field of contestants in the international six-day bicycle race at the Madison Square Garden tonight. This is New York's annual indoor cycling carnival, which was instituted a quarter of a century ago.

The French point score system will govern the event again this year, and two hours each afternoon and three hours each night, including the final hours of the race, will be devoted to sprints for points.

The following ar the official entries:

Australian team, Hill and Grenda.

United States Navy-Belgian team, Carman and De Baetes.

American-Australian team: Corry and Madden.

Amateur team, Lang and Byron.

Newark team, Kopsky and Coburn.

Submarine Boat Corporation team, Grim and Thomas.

California team, Hanley and Lawrence.

New York team, Chapman and Halstead.

Italian team, Madona and Bello.

Unione Sportiva Italiana team, Verri and Drobach.

American team, McNamara and Magin.

American-French team, Kramer and Dupuy.

Jersey team, Weber and Eaton.

Long Island team, Bowker brothers.

Allied team, Erwig and Keller.

WHAT'S DOING ON GOLF LINKS.

The Los Angeles County Club announces the following December entertainment for golfers:

December 8—Mixed foursomes (afternoon.)

December 14—Ham cotton cup, for players 12 to 24, inclusive, 18 holes, medal handicap, six prizes; entrance fee, 50 cents.

December 25 (Christmas)—Four-ball match play vs. par (morning;) match play vs. par (afternoon.)

December 29—Mixed foursomes (afternoon.)

January 1 (New Year's)—Four-ball match play vs. par (morning;) match play vs. par (afternoon.)

Winners of Saturday sweepstakes during November:

November 2—Dr. W. H. Spiske, handicap 0; M. B. Gray, handicap, 12.

November 9—L. W. Denison, handicap 6; W. G. Hunt, handicap, 16.

November 16—R. J. Cash, Jr., handicap, 0; L. C. Scheller, handicap, 18.

November 23—Dr. C. E. Burt, handicap 10; R. B. Hardacre, handicap 24.

Winners of Thanksgiving Day sweepstakes: M. B. Gray, handicap 12; J. A. R. Kerr, handicap 8; J. H. Bohon, handicap 16; F. D. Hudson, handicap 8; E. W. Manson, handicap 16; G. M. Wallace, handicap 10.

FRENCH OFFICERS, MEN LEAVING FOR SIBERIA.

[BY A. P. NIGHT WIRE.]

SAN FRANCISCO, Dec. 1.—Thirty-nine French officers and 450 enlisted men, representing the aviation, tank and armed automobile sections of the French army, arrived here yesterday on their way to Siberia, where they will join the Allied forces operating against the Bolsheviki. Two trainloads of equipment will follow them.

PRODUCTION OF COAL RISES AFTER DECLINE.

BITUMINOUS OUTPUT SHOWS GAIN OF 12.5 FOR WEEK ENDING NOVEMBER 23.

[EXCLUSIVE DISPATCH.]

WASHINGTON, Dec. 1.—The record-breaking steady decline in the production of bituminous coal from the high point of over 13,000,000 tons a week the last of September to less than 10,000,000 tons seven weeks later, came to an end during the week of November 23, according to announcement made today by the United States Fuel Administration.

In the week ending November 23 production of bituminous coal rose to nearly 11,000,000 tons, a gain of 12.5 per cent. The estimated production during the week was 10,931,000 tons, compared with 9,703,000 tons in the week ended November 16, and 11,187,000 tons during the corresponding week of 1917. The average daily output rose from 1,716,000 to 1,822,000 tons.

During the week ended November 16, the total loss by all causes from 100 per cent. production was 27.7 per cent., of which labor shortage comprised 19.8 per cent., car shortage 1.7 per cent.; no market, 2.2 per cent.; mine disability, 3.3 per cent.; all other causes, 7 per cent.

NEW YORK REPORTER JAILED AS HUN SPY.

[EXCLUSIVE DISPATCH.]

NEW YORK, Dec. 1.—Customs intelligence agents placed under arrest yesterday as a dangerous German enemy alien, Emil Zimmermann, 36 years old, of No. 541 West One Hundred and Twenty-fourth street, who for the past year has been employed as a reporter of cotton news on the Wall-Street Journal. He is suspected of having been in communication with Germans abroad.

Zimmermann refused to explain his doings, but it is known that he maintained an office at No. 31 Nassau street and received and sent forth considerable foreign mail from that address.

For months postal officials have been trying to trace mysterious letters which were forwarded to the office building addressed to fictitious persons, and it was Zimmermann's claim to these that led to his arrest.

He makes no concealment of his sympathies for Germany, and to Assistant Director Perry Armstrong of the alien enemy bureau he asserted that he was glad the Lusitania had been sunk and that the invasion of Belgium was justified.

FLAG TWICE FLOATS FOR AMERICAN PEACE.

[BY A. P. CORRESPONDENCE.]

GRASS VALLEY, Nov. 25.—One of the American flags given to the breeze here on November 11, in celebration of the great American and Allied victory, was made in 1861 to celebrate the inauguration of President Abraham Lincoln.

Mrs. Mary Whiting, a resident of Conway avenue, and her sisters made the flag and a party of men carried it surreptitiously to the summit of Sugar Loaf, a high mound at the edge of Nevada City, where it appeared on the morning of the inauguration.

The secrecy was made necessary by the threats of slave sympathizers that the flag should not be flown.

At the conclusion of peace in 1865 the flag waved on Sugar Loaf for several days and became somewhat frayed by the strong winds which prevailed there.

It has since been carefully preserved by Mrs. Whiting, being given to the breeze for the first time on November 11.

SON REPORTED KILLED, LETTER LEAVES DOUBT

[BY A. P. NIGHT WIRE.]

SAN FRANCISCO, Dec. 1.—War Department advices received here today tell of the death in action of Corp. James Hepburn Wilkins, son of James H. Wilkins of the San Francisco Bulletin, but letters passed by the censor later than October 7, the date the corporal was reported killed, indicated he still was alive. His parents, therefore, hope the report may be an error.

Young Wilkins was a sophomore at the University of California when he enlisted. He was promoted to sergeant, but gave up this rank to go with a contingent about to sail for overseas.

MAP ROUTES FOR AIR MAIL IN SOUTHWEST.

[BY A. P. NIGHT WIRE.]

SAN ANTONIO, Dec. 1.—The first steps toward establishing air mail service in San Antonio and the Southwest have been taken by the government. Routes and landing places are being mapped out by members of the air service. Three airplanes on such a mission which left Gerstner Field, Louisiana, arrived in San Antonio late today. Two planes left San Antonio Wednesday for El Paso and were expected to return today but were delayed by snowstorms en route.

Capt. De Lamar, Financier, Is Dead.

[BY A. P. NIGHT WIRE.]

NEW YORK, Dec. 1.—Capt. Joseph Raphael De Lamar, financier and mine owner, died today of pneumonia which developed after an operation. He was 75 years old. Capt. De Lamar was president of the Dome Mines Company, vice-president of the International Nickel Company and a director in many other corporations.

See brief page under auctions for ad of W. D. Hammond, auctioneer, which was omitted from the Sunday paper. Special week sale.

WITH THE CHECKER PLAYERS.

NOTES AND PROBLEMS.

PUBLICATION IN THE REALM OF CHECKERS.

By John Dougherty.

December 1, 1918.

Chess and Checker Headquarters, No. 716 Higgins Building. All chess and checker players invited to join. For further information, see or write the secretary, D. R. Bowes, at the clubrooms.

All communications intended for this department should be addressed to John Dougherty, The Times, Los Angeles, Cal.

AMONG THE FANS.

We have never heard whether the Banks-Ferrie eleven-man a side match was pulled off or not. Wendemuth ran an item last week that Banks was endeavoring to arrange a ten-game blindfold match with Robert Stewart of Kelty, Scotland. Mr. Banks has been overseas with the United States Army for several weeks.

Several have inquired why the solution to the Davis problem has not been published. Mr. Davis sent in his solution on schedule time, but one or two points were not quite clear, so we wrote Mr. Davis for additional play and expect to receive it in time for next week's column.

PROBLEM NO. 288 (Selected.)

By "P. B."

Black—4, 18, 20, 28, King 22.

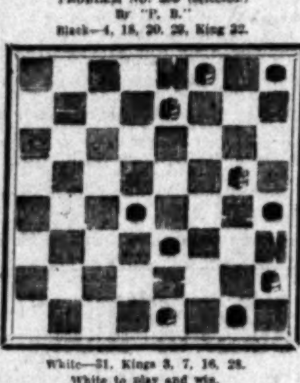

White—31, Kings 3, 7, 16, 28.

White to play and win.

SOLUTION TO PROBLEM NO. 287.

By author unknown.

Black—3, 23, King 1.
White—9, 12, 24.
Black to play and win.

23-27	19-15	31-27	8-3	1-6
24-19	3-7	9-5	23-19	10-1
27-31	12-8	27-23	3-10	19-10
				B. wins

LOS ANGELES TIMES GAME, NO. 628.

"Alma Doctor."

This game was played by correspondence between A. R. Dossett of Lebanon, Ind., and L. L. Granger, Orange, Cal. Contributed, with notes, by Mr. Granger.

Black—Dossett. White—Granger.

10-15	11-16	10-14-1	29-25d	11-16-2
23-19	26-22	29-25f	27-18	31-27
7-10	7-11a	2-7c-3	25-22	16-23
26-22	23-18b	22-17*	24-19*	27-18
2-7	16-23	15-29	22-24	W. wins
22-17	17-13	17-3	28-19	

a—Now into the regular Alma, brought up thus: 11-15, 23-19, 8-11, 22-17, 3-8, 25-22, 11-16, 26-23, 7-11.

b—This forms the "Alma Doctor," a line seldom played, but so far as I know it has never been proven unsound.

c—Dossett said this was a "star" move to win.

d—23-26 is better.

e—9-14, 3-7, W. wins.

f—24-20, 6-10, 13 6, 2-9, 28-24, 1-5, 29-25, drawn. Dougherty vs. Granger.

VARIATION 1.

Black—Trask. White—Granger.

15-19	6-10	3-28	8-12	10-14
24-15	13-6	22-18	25-22	15-10
10-19	16-14	23-27*-2	4-8*	7-11
31-26	18-9	32-16	17-13	10-7
2-7	1-10	12-19	11-16	Drawn
26-23	27-18	21-17	18-15	

VARIATION 2.

10-15g	16-20	11-18	12-16	8-11
18-11	6-1*	1-6	15-24*	19-16
15 18	20-24	24-27	16-20	11-15
14-9	26-22	6-10	24-27	21-17
11-16	7-11	27-31	31-24	
9-6	22-15	10-15	28-19	

and White should win.

g—11-16, 18-15, 10-14, 15-11, 8-15, 28-24, W. wins.

VARIATION 3.

Black—Dossett. White—Granger.

6 10	31-27	24-27	28-24	14-18
18-6	15-19	10-7	19 23	22-17
2-9	20-16*	27-31	26-19	18-22
24-19h	11-20	31-22	8-11	3-7
15-24	22-17	9-14	7-3	16 20
27-20	20 24	18-9	11-16	15-11
10-15i	17-10	5-14	19-15	Drawn

h—24-20, 12-16, 30-26, 25-30, 27-31, 14-23, 24 19, 15-24, 28-3, 11-15, B. wins. Granger vs. Dossett.

i—12-16, 32-27, 23-32, 31-26, 14-23, 30-3, W. wins.

LOS ANGELES TIMES GAME, NO. 629.

"Ayrshire Lassie."

The following analysis was sent me by the late Hugh Henderson shortly after the Banks-Jordan match, held here in January, 1917, but was received too late to be included in the annotations of their match games which were published in this column. The game in question was the nineteenth game of their match and was published in this column as game No. 265. We are republishing the game with Mr. Henderson's annotations.

Black—Banks. White—Jordan.

11-15	8-11	6-13	22-29	25-27
24-20	26-22-3	27-23	3-7	16-12
8-11	12-16	2-6	30-25	15-11
28-24	19-12	24-19	7-2	22-26
4-8	14-17	15-24	25-22	23-31
23-19	21-14	28-19	2-6	26-23
9-14	10-26	6-9	22-15	10-15
22-17	23-14	22-18	6-13	21-17
15-18	9-18	13-17	15-18	5-9
26-23	31-22	19-16a	23-19	17-13
5-9	7-10	17-22	18-15	9-14
17-13	25-21-1	16-7	19-16	13-9
1-5	18-25	3-10	14-18	15-18
32-28	29-22	12-8	13-17	28-19
11-15	10-14	22-25	18-22	18-23
30-26	13-9	8-3	17-22	31-22
				B. wins

a—This loses. 19-15 draws.

VARIATION 1.

24-19	4-8	16-19	11-8	8-11
15-31	26-22b	15-24	20-31	20-17
22-8	8-11	28-19	8-4	21-14
31-26	23-18	14-18	31-27	6-9
8-4	29-25	19-15	4-8	13-6
26-30-2	10-14	18-23	27-23	2-18
25-21	11-16	15-11	24-22	Drawn
30-26	18-15c	26-30	22-26d	

b—26-22, 8-11, 22-18, same as trunk.

c—6-9, 13-6, 2-9, 16-19, 9-13, 30-16, 13-17, 12-8, 3-12, 19-24, and White wins.

d—23-19, 8-11, 19-23, 11-16, White for choice.

VARIATION 2.

26-23	25-21	22-26	11-8	14-10
4-8	17-22	30-16	30-26	8-11
10 14	11-15	18-14	8-4	10-14
8-11	23-18	16-11	26-22	11-16
14-17	15-19	26-30	4-8	W. best

VARIATION 3.

19-16	3-19	15-11	13-18	21-14
12-19	27-24*	7-16	24-19	9-18
23 16	18-23	20 11	18-22	15-10
15-19	24-15	10-15	19-15	6-15
24-8	23-30	28-24	14-17	31-26

Drawn.—Preston Ketchum.

LOS ANGELES TIMES GAME, NO. 630.

"Switcher."

Contributed, with annotations, by Anker Jensen.

Black—Jensen. White—Shropshire.

11-15	4-8	15-18	10-15	3-8c
21-17	29-25	27 23	19-10	5-1
9-13	2-6	18-27	5-9	12-16
25-21	24-19	32-23	14-5	1-6
8-11	15-24	8-11	7-23	26-22
17-14	28-19	25 22	24-19-1b	6-2
10-17	11-15	1-6	22-26	16-20
21-14	27-24	30-25	17-14	14-9
6-10	6-9	6-9	26-30	11-16
22-17	31-27	23-18-2	22 18	15-11
13-22	9-18	9-13	30-26	Drawn
26-17	23-14	25-21a	19-15	

a—The student will note that 24-20 and 18-15 both lose.

b—This is new to me, does it lose? The play seems to prove that three will ride.

c—Has Black anything better?

VARIATION 1.

Black—Millson. White—Hegel.

17-14	24-20	10-6	2-6	1-6
23 26d	26-22	14-10	10-14	18-14
22-18	18-14	5-1	1-5	6-1
26-31	22-18	11-15	8-11	Drawn
14-10	14-9	6-2	6-1	
31-26	18-14	3-8	14-18	

d—Not as good as 11-15.

VARIATION 2.

22-18e	7-21	18-14	20-16	11-7
9-18	23-19	23-30	14-10	14-18
25-22	11-16	22-18	19-23	15-11
10-15	19-15	30-26	18-14	18-15
19-10	16-20	15-11-3	23-18	B. wins
5-9	24-19	26-23	14-9	
14-5	21-25	19-15	18-14	

e—Had this posted in my books as a loss several years ago.

VARIATION 3.

Black—Jensen. White—Hopewell.

15-10	22-17	18 15	18-14	15-11
26-22	15-11	22-18	11-7	18-15
19-15	17-22	14-9	14-18	B. wins

CHESS.

GAME NO. 111—TCHIGORIN'S DEFENSE.

Fifth game of play off.

White—E. B. Perry	Black—S. Mlotkowski
1—P-Q4	Kt-KB3
2—Kt-KB3	P-Q4
3—P-K3	B-Kt5-a
4—P-QKt3-b	P-K3
5—B-Kt2	Kt-K5
6—B-Q3	P-KB4
7—Castles	B-Q3
8—P-B4	P-B3
9—QKt Q2-c	KtxKt
10—QxKt	BxKt
11—PxB	Q-R5
12—P-B4	P-KKt4
13—P-B5	KtPxP
14—P-K4-d	BPxP
15—KBPxP	R-Kt1 ch
16—K-R1	B-B5
17—R-KKt1-e	RxR ch
18—RxR	PxP
19—B-KB1	P-K6
20—Q-B2	P-K7
Resigns	

a—The same position has now been reached as in the third game, where Black played P-K3. The text is more aggressive.

b—P-B4 is usual here, followed by Q-Kt3.

c—White has nothing better here than B-K2. The move made loses a pawn.

d—Trying to get an attack for his pawn, but Black gets there first.

e—If RxP, PxP; Q-K2, BxP. If Q-B3, Q-R6; R-KKt1, R-Kt7; RxR, PxR ch; QxP, QxB; Q-Kt3 ch, B-B1, and whether White plays R-R3 or QxP ch, Black will escape with a piece ahead and soon get an attack on the exposed White king.

SOLUTION TO CHESS PROBLEM, NO. 46.

By W. S. Waterman.

1—R-K6, if 1—....., K-Kt2; 2—Kt-B5 ch, if 1—....., K-R2 or K-R4; 2—Kt-B3 dis ch.

CHESS PROBLEM, NO. 47 (Selected.)

By F. Pape.

White—K on QR7, Q on QB6, Rs on Q1 and K3, B on QB1, Kt on KB4, P on Q2.

Black—K on Q5, Q on KR4, Rs on QB5 and KB8, B on QR8, Kts on QKt8 and KR8, Ps on QB4, QB3, K2, KB2 and KB4.

Mate in 2.

LAST SESSION BEGINS TODAY.

President to Deliver Message Before Congress.

Discussion of Wilson's Trip Abroad Expected.

Senate to Consider Sending Envoys to France.

[BY A. P. NIGHT WIRE.]

WASHINGTON, Dec. 1.—Congress expects to hear from President Wilson tomorrow something of his plans for the peace conference.

On the eve of his departure for France, the President will go to the Capitol shortly before 1 o'clock to deliver his annual address at the opening of the third and final session of the Sixty-fifth Congress. Few utterances of the Chief Executive have been awaited with keener interest and Congressional officers said tonight that never before has there been such a demand for admission cards to the House galleries for a joint session.

Some Congressional leaders say the appearance of the President may create something of a sensation and that then again nothing may happen. They are certain, however, that soon after the President speaks there will be spirited discussion in both Senate and House of his plans for the trip, if they are revealed, and of any proposed action on problems coming before the peace conference. General and virtually daily debates in the Senate also are expected while the peace delegates are sitting in Paris.

Many members of both Senate and House privately criticise the President for his decision to go to France and also for his failure to include a member of the Senate in the American delegation, but none of them will speak for publication. Nor have those members of the House who have been reported to be prepared to question the President tomorrow regarding the peace conference, made any announcement.

Some Senators also are said to have prepared resolutions for introduction tomorrow proposing appointment of a special Senate committee to go to Europe and keep the Senate informed on events at the peace conference. A special meeting of the Democratic Steering Committee has been called for tomorrow before the Senate convenes to discuss the general situation.

Besides dealing with the peace conference, the President tomorrow is expected to recommend legislation he regards as necessary for the transition of the country from a war to a peace basis.

Few formalities for the opening day of the new session are planned. After Vice-president Marshall and Speaker Clark formally open the sessions of the Senate and House, rolls will be called to disclose quorums, new members will be sworn in and committees appointed to notify the respective bodies and the President that Congress is ready to proceed with business.

At its last session, Congress saw the end of the war and now it faces in the new session, which expires next March 3, by statutory limitation, the problem of peace and reconstruction. If the peace treaty is negotiated before the session ends, it will come up for ratification before the present Senate, but otherwise it probably will be considered at a special Senate session after March 3.

With the passing of the Sixty-fifth Congress, Democratic control of the two Houses will cease, a majority of Republicans having been elected to both Senate and House of the next Congress, which will hold its first regular session next December.

Mrs. Isley's Letter.

In a recent letter Mrs. D. W. Isley of Litchfield, Ill., says, "I have used Chamberlain's Tablets for disorders of the stomach and as a laxative, and have found them a quick and sure relief." If you are troubled with indigestion or constipation these tablets will do you good.—[Advertisement.

ASK FOR and GET **Horlick's** The Original Malted Milk For Infants and Invalids OTHERS are IMITATIONS

DR. RIMMER

REPLACE MISSING TEETH

PRICE: Meet All Legitimate Competition in Prices. Defy Competition When it Comes to Workmanship and Material Used.

Have You Any Missing Front Teeth? I Can Replace Them With Teeth as Perfect as Nature Gives to the Most Fortunate.

One of Chicago's Most Prominent Dentists.

DR. RIMMER.
Phone A8832.
422 S. Hill, Owl Bldg., Seventh & Hill.

Here are the easily proved facts concerning

POST TOASTIES

Crisper than other corn flakes; Superior flavor; More "eatable" hence more satisfying.

And they make easy the saving of wheat.

A cheerful start

Breakfast in a room made comfortably warm by Perfection Oil Heater.

Lights at the touch of a match; gives instant, cozy warmth. No smoke or odor.

Long hours of steady, comfortable heat on one filling with Pearl Oil, the ever-obtainable fuel. Portable. Economical.

Less furnace heat and fewer grate and coal-stove fires necessary. Oil consumed only when heat is needed—no waste.

Buy Perfection Oil Heater today. Dealers everywhere.

STANDARD OIL COMPANY (California)

HEAT WITH PEARL OIL

PERFECTION OIL HEATER

SHELL PLANT FLAMES PERIL STORED GRAIN.

[BY A. P. NIGHT WIRE.]

MINNEAPOLIS, Dec. 1.—Fire today practically destroyed the shell plant of the Minneapolis Steel and Machinery Company. The loss is estimated at between $300,000 and $500,000. The cause of the blaze is unknown. One man was burned to death.

A high wind fanned the flames and for a time a 1,000,000-bushel grain elevator and scores of houses near by were threatened.

ESCH MOB DISPERSED BY FOUR AMERICANS.

[BY ATLANTIC CABLE AND A. P.]

WITH THE AMERICAN ARMY OF OCCUPATION, Dec. 1.—Four American soldiers dispersed a mob of thousands at Esch after it had wrecked twenty-eight shops in revenge for the overcharging of Americans. Most of these establishments were conducted by Germans. The loss is estimated at between 4,000,000 and 7,000,000 francs.

THERE'S ONLY ONE WAY TO secure a satin skin. Apply Satin Skin Cream, then Satin Skin Powder.—[Advertisement.

See brief page under auctions for ad of W. D. Hammond, auctioneer, which was omitted from the Sunday paper. Special week sale.

MASSACHUSETTS INSTITUTE OF TECHNOLOGY
Cambridge, Mass.

Competition of wits will be keener than ever in the new era opening and in many fields of endeavor young men and women will be seriously handicapped unless they have been well trained in the application of science to practical affairs. What Thomas A. Edison wrote a few years ago is especially true now: "We have not enough men whose training has been such as to enable them to cope with the actual conditions... I like the Massachusetts Institute of Technology because it is doing... and meeting the needs of America." That no time may be lost in meeting the new needs, the Massachusetts Institute of Technology will admit a class at the opening of the next term, December 30, 1918, instead of waiting until the fall of next year. As an emergency measure the entrance requirements will be modified and for a limited number of students admission to the first-year classes will be by certificate from preparatory schools and to the higher classes by certificates from colleges. Courses are offered in Civil, Mechanical and Electrical Engineering; Naval Architecture and Marine Engineering; Mining Engineering and Metallurgy; Architecture and Architectural Engineering; Industrial Physics; Chemistry, Chemical and Electrochemical Engineering; Biology and Public Health; Sanitary Engineering; Geological Engineering, and Engineering Administration.

For further information apply to

PROFESSOR A. L. MERRILL,
Secretary of the Faculty

THE ROTOGRAVURE SECTION of the Sunday Times is where you find them all, the brave Los Angeles boys of the Liberty Army who are on their way to do battle in the cause of freedom. There are splendid pictures of the boys you know, real photographs of them at their work in camp.

South of ...

MELONS, ...

[LOCAL CORRESPONDENCE.]

BRAWLEY, Nov. 30.—Indications point to approximately 10,000 acres of cantaloupes in Imperial county next year, according to estimates made by J. Y. Ozawa, secretary of the Japanese Farmers' Association, with headquarters here. Earlier in the season estimates fixed the proposed cantaloupe crop for 1919 as high as 20,000 acres, but this figure has been considerably trimmed down in the last few weeks.

Cantaloupe distributors are expected in the next few days to make their arrangements with the Japanese growers for the forthcoming crop. The Japanese are demanding $1 a crate advance, in addition ...

BRITAIN'S PART IN GREAT WAR

Pasadenans will Pay Tribute Next Thursday.

Engineer Gibson Given State Highway Position.

"The Coming of Peace" Pageant Christmas Eve.

[LOCAL CORRESPONDENCE.]

PASADENA, Dec. 1.—Pasadena on December 7, will pay a tribute to Great Britain's part in the great war with an observance throughout the city. Frank F. Peard of New York, who is a member of the national committee to arrange the celebration throughout the country, and who is now in Pasadena, a guest at the Hotel Maryland, has been in conference with Chairman Hamilton of the City Commission and other city officials, relative to the observance here. During the coming week an appropriate programme will be arranged.

To take charge of the arrangements of this affair in honor of Great Britain—the nation which officially announced when the armistice was signed, "The French army with the aid of the Allies, has conquered the enemy," but which gave the lives of a million sons to help win the war—chairman Hamilton has appointed the following committee: James S. Macdonnell, MacD... Snowball, Rev. Robert Freeman, pastor of Pasadena Presbyterian Church; Rev. Leslie E. Learned, rector of All Saints' Episcopal Church, and Samuel Storrow.

PASADENAN APPOINTED.

Lester Gibson of Pasadena has been appointed division engineer of the State Highway Commission, in charge of all State highway work in Santa Barbara, San Luis Obispo, Monterey and San Benito counties. He succeeds Walter C. Howe. His family will remain here for the present, but later will move to one of the northern counties where he will make his headquarters. Mr. Gibson is a former Assistant City Engineer of Pasadena.

"The Coming of Peace" has been ...

Your Eyes Granulated Eyelids, Eyes inflamed by exposure to Sun, Dust and Wind quickly relieved by Murine Eye Remedy. No Smarting, just Eye Comfort. At Your Druggists or by mail 60c per Bottle. For Book of the Eye free write Murine Eye Remedy Co., Chicago.

DANCING CONTEST TO-NIGHT VERNON

$5 FULL SET OF TEETH $5

Best Set (none better)	$6.00
Gold Crowns, 22k (Best)	$4.00
Bridge Work (Best)	$4.00
Gold Fillings and Inlay (Best)	$1.00
Silver Fillings (Best)	50c
Extraction (Painless)	50c

All Work Guaranteed for 12 Years.

ONE PRICE FOR ALL.

The only private dentist in Los Angeles doing such high-class dentistry at such wonderfully reduced prices.

Not a new concern. A private, modern office, with experienced operators that have been in this office for the past 10 years. Every modern instrument and equipment to insure your work to be the best.

References — Citizens' Nat. Bank, Parmelee-Dohrmann Co., and thousands of patients in Southern Cal.

Free Examination.

IMPORTANT

My years of success in my present location have caused many advertising dental offices to imitate my advertisement.

Don't Be Deceived.

Be sure you are in the right office.

YALE, DR. J. ARTHUR FOSTER
Formerly Yale Dentists.
Phone F2544. 444 S. Bdwy.

e the
oved
rning
IES
other
s;
vor;
hence
ying.
ake
ying
t.

TION
TER

TTS INSTITUTE
HNOLOGY
ge, Mass.

...er than ever in the new era ... young men and women will be ... been well trained in the appli... Thomas A. Edison wrote a few ... not enough men whose training ... with the actual conditions of ... Technology because it is doing ... That no time may be lost in ... tute of Technology will admit a ... December 26, 1918, instead of ... emergency measure the entrance ... limited number of students ... certificate from preparatory ... from colleges. Courses are ... Engineering; Naval Architecture ... and Metallurgy; Architecture ... Physics; Chemistry; Chemical ... and Public Health; Sanitary ... Engineering Administration.

PROFESSOR A. L. MERRILL,
Secretary of the Faculty.

VURE SECTION
...d them all, the brave Los An... their way to do battle in the ca... of the boys you know, real ...

South of Tehachepi.

MELONS, 10,000 ACRES.

[LOCAL CORRESPONDENCE.]

BRAWLEY, Nov. 30.—Indications point to approximately 10,000 acres of cantaloupes in Imperial county this year, according to estimates made by J. Y. Ozawa, secretary of the Japanese Farmers' Association, with headquarters here. Earlier in the season estimates fixed the proposed cantaloupe crop for 1919 as high as 20,000 acres, but this figure has been considerably trimmed down in the last few weeks.

Cantaloupe distributors are expected in the next few days to make their arrangements with the Japanese growers for the forthcoming crop. The Japanese are demanding a crate advance, in addition to the usual furnishing of material. The growers claim the increased cost of production calls for the heavier advance from the distributors. Last year the guarantee from the distributors was 80 cents a crate. Growers netted an average of $2 a crate on last year's crop.

Twenty-five hundred acres of early lettuce and 600 acres of peas have been planted, according to Secretary Ozawa. The Brawley district will grow the majority of the pea acreage, while the lettuce has been planted in the vicinity of Brawley, Westmoreland, Calexico, Meloland and Heber. The first carload shipments of lettuce are expected to be sent out about the middle of January.

BRITAIN'S PART IN GREAT WAR.

Pasadenans will Pay Tribute Next Thursday.

Engineer Gibson Given State Highway Position.

"The Coming of Peace" Pageant Christmas Eve.

[LOCAL CORRESPONDENCE.]

PASADENA, Dec. 1.—Pasadena, on December 7, will pay a tribute to Great Britain's part in the great war with an observance throughout the city. Frank F. Peard of New York, who is a member of the national committee to arrange this celebration throughout the country, and who is now in Pasadena, a guest at the Hotel Maryland, has been in conference with Chairman Hamilton of the City Commission and other city officials relative to the observance here. During the coming week an appropriate programme will be arranged.

To take charge of the arrangements of this affair in honor of Great Britain—the nation which officially announced when the armistice was signed, "The French army, with the aid of the Allies, has conquered the enemy," but which gave the lives of a million sons to help win the war—chairman Hamilton has appointed the following committee: James S. Macdonnell, MacD. Snowball, Rev. Robert Freeman, pastor of Pasadena Presbyterian Church; Rev. Leslie E. Learned, rector of All Saints' Episcopal Church, and Samuel Storrow.

PASADENAN APPOINTED.

Lester Gibson of Pasadena has been appointed division engineer of the State Highway Commission, in charge of all State highway work in Santa Barbara, San Luis Obispo, Monterey and San Benito counties. He succeeds Walter C. Howe. His family will remain here for the present, but later will move to one of the northern counties where he will make his headquarters. Mr. Gibson is a former Assistant City Engineer of Pasadena.

"The Coming of Peace" has been selected as the title of the pageant to be given at the community Christmas celebration in Tournament Park Christmas night. The Community Playhouse Association is taking the initiative in the project, and is recruiting many citizens for the pageant and the community chorus, whose songs will form the musical setting for the affair. The programme at the park will be for all citizens, and no admission will be charged, all of the expenses of the event being borne by private subscriptions.

ACTIVE AT 91.

Rev. J. C. Dana, No. 120 East Logan street, believes there is long life and health in the sunshine of Pasadena. He celebrated his ninety-first birthday anniversary yesterday, and is still active and hearty. He preached continuously for sixty years in the Methodist church. Nor has he given up his work in the church yet, being very active in the affairs of the Washington-street Methodist Church of this city. He is also active in the G.A.R., having been a Union soldier in the Civil War.

RECRUITING FOR Y.M.C.A.

The recruiting personnel committee of the Pasadena Y.M.C.A. has received instructions from the division headquarters to continue recruiting men for overseas service, and to assure those whose applications have not yet been acted upon, in all probability, will be sent overseas. The bulletin from division headquarters announces there will be much work for the Y.M.C.A. overseas for months to come.

RED CROSS NURSING BUREAU, NEW PLAN.

PROPOSE TO CONDUCT EDUCATIONAL WORK IN COAST RURAL SECTIONS.

[LOCAL CORRESPONDENCE.]

SANTA BARBARA, Dec. 1.—That the National Red Cross Society is to establish a Bureau of Public Nursing on the Coast develops in the announcement here that Miss Mary Cole, superintendent of the Santa Barbara Visiting Nurses' Association, has been summoned to Washington for a conference with the Red Cross officials on the intended departure. Miss Cole left last night for the East. Her headquarters will be located either in Los Angeles, San Francisco or Seattle.

The activities of the bureau will pertain to supplying of Red Cross nurses to rural communities, where, it is explained, trained nurses are difficult to obtain, and to carry on a continuous campaign of education throughout the Coast farming regions on sanitation, hygiene and nursing. Miss Cole has been head of the Santa Barbara association for the past eight years, during which time she has established a clinic for children and infants, a dental clinic and an open-air school for children predisposed to tuberculosis.

EACH LOSES AN ARM.

Peculiar Misfortune Befalls Three Brothers in an Imperial Valley Family.

[LOCAL CORRESPONDENCE.]

CALEXICO, Nov. 30.—Misfortune of a peculiar kind has followed the Kemp family, pioneers of the Imperial Valley and well known through the connection of the men with its development. Three of the Kemp brothers have each lost an arm within a year, the last to meet the misfortune being a soldier in the trenches in France during the last days of the fighting.

Just a year ago Harold Kemp's hand was caught in the "augur" of a cotton gin, into which his right arm was drawn and mangled so badly that amputation was necessary. Two months later Harley Kemp, a younger brother, lost his left arm in the same gin and in much the same manner. Last week the news came from France that a piece of shell had struck F. O. Kemp and carried away his right arm. The last victim was married, his wife residing in Yuma, Ariz.

BUILDING PERMITS ISSUED AT HARBOR.

LIFTING OF GOVERNMENT BAN SHOWING RESULTS AT SAN PEDRO, WILMINGTON.

[LOCAL CORRESPONDENCE.]

LOS ANGELES HARBOR, Dec. 1.—Building operations are again getting under way at San Pedro and Wilmington now that the ban of the War Industries Board has been lifted. Permits for the month of November totaled $131,251 compared with $248,548 for September.

Building operations were completely demoralized during the two months that the ban was on and it will require several weeks before the work is under full swing again. Many projects were abandoned entirely when the lid was clamped down and it will take several weeks before others, for which plans are now being made, can be financed and the work started.

ELKS MEMORIAL SERVICE.

[EXCLUSIVE DISPATCH.]

SAN BERNARDINO, Dec. 1.—Annual memorial services for departed Elks was held this afternoon at the First Congregational Church by San Bernardino Lodge No. 836 B.P.O.E., with a large attendance. Judge H. H. Craig of Riverside delivered the oration and Rev. John E. Toomay of Ontario, the eulogy. Music was contributed by the Cantadores Club of Riverside. Nine members of the local lodge had their names entered on the memorial tablet during the year.

Your Eyes
Granulated Eyelids
Eyes inflamed by exposure to Sun, Dust and Wind quickly relieved by Murine Eye Remedy. No Smarting, just Eye Comfort. At Druggists or by mail 60c per Bottle. ... of the Eye free write Murine Eye Remedy Co., Chicago.

DANCING CONTEST TO-NIGHT
VERNON

FULL SET OF TEETH $5
Set (none better) $6.00
Crowns, 22k (Best) $4.00
Bridge Work (Best) $4.00
Gold Fillings and Inlay (Best) $1.00
Silver Fillings (Best) 50c
Extraction (Painless) 50c
All Work Guaranteed for 12 Years.
ONE PRICE FOR ALL.
The only private dentist in Los Angeles doing such high-class dentistry at such wonderfully reduced prices. Not a new concern. A private, modern office, with experienced operators who have been in this office for the last 10 years. Every modern instrument and equipment to insure your work to be the best.
References — Citizens' Nat. Bank, ...-Dehrmann Co., and thousands of patients in Southern Cal.
Free Examination.
IMPORTANT
... years of success in my present location have caused many advertising dental offices to imitate my advertisement.
Don't Be Deceived.
Be sure you are in the right office.
YALE — DR. J. ARTHUR FOSTER
Formerly Yale Dentists.
Phone F3544, 444 S. Bdwy.

When Admiral Farragut missed his shave

WHEN ADMIRAL FARRAGUT lightened his ships to lead them boldly over a treacherous Mississippi River bar and fight the great battle of New Orleans, he worked without ceasing for ten nights and days, eating and sleeping when and where he could.

His shaving had to be postponed. Yet no amount of physical or mental work could dull the fighting edge of the man who said "Damn the torpedoes—*go ahead!*"—and the razor that he used was like him—time-tested in principle—keen-tempered, dependable—*perfectly balanced.* If Farragut's razor lacked any modern feature, it was simply the *extra convenience* and *safety* of the guarded and two-edged

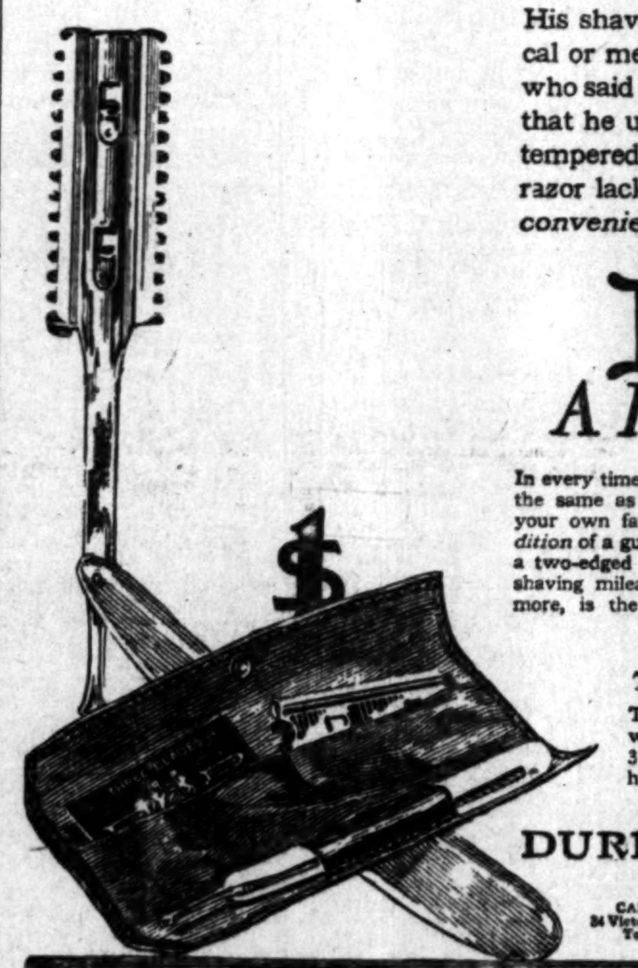

DURHAM-DUPLEX
A Real Razor—made Safe

In every time-proven shaving principle, the same as the razor Farragut—and your own father—used, *with the addition* of a guard to save your face and a two-edged blade to give you double shaving mileage. This blade, furthermore, is the longest, strongest, best-tempered blade on earth. Don't discard it when dulled. You can strop it—you can hone it. Don't throw good steel away. Go to your dealer today and you'll see why seven million men have changed from other razors to this *real razor made safe.*

ONE DOLLAR COMPLETE
The Greatest Shaving Mileage At Any Price
This set contains a Durham-Duplex Razor with an attractive white handle, safety guard, stropping attachment and package of 3 Durham-Duplex double-edged blades (6 shaving edges) all in a handsome leather kit. Get it from your dealer or from us direct.
Additional package of 5 blades at 50 cents

DURHAM-DUPLEX RAZOR CO.
190 BALDWIN AVENUE, JERSEY CITY, N. J.
CANADA 24 Victoria Street Toronto
ENGLAND 27 Church Street Sheffield
FRANCE Pleso & Andre Freres 56 Rue de Paradis, Paris
ITALY Constantino Ettori Viale Magenta 5, Milan

Even Diogenes Would Shudder
At the thought of using some of the old-fashioned, unsanitary plumbing fixtures to be found today in many otherwise modern and up-to-date homes.
For this old-time philosopher who lived in his tub and roamed about with a lantern searching for an honest man, had nothing to fear but ridicule; no menace to health through unsanitary plumbing.
But with antiquated, unsanitary fixtures in your home, you are open to both the silent ridicule of your visiting acquaintances and the danger to health that lurks in the uncleanable waste-pipes and germ-collecting crevices. Protect yourself against both of these.
In the planning of your new home, be it only the smallest of bungalows or the most pretentious mansion, inspect, select and insist that you get TURNER FIXTURES.
G. H. Turner Co.
Specialists in High Grade Plumbing Fixtures
122 East Ninth St.

Your complexion is wonderful since
Resinol
healed that skin trouble
If you are suffering from some embarrassing skin eruption, what wouldn't you give to have some one tell you what this girl was told.
Pimples, blotches, redness, roughness, eruptions, or any skin blemishes prevent attractiveness, and repel friends as well as strangers, but Resinol Ointment helps to overcome these troubles because it contains the soothing remedies for skin irritation or inflammation.
Resinol Ointment aided by Resinol Soap tends to keep the skin healthy and increase its charms.
For sale by all druggists.
Resinol Shaving Stick is for men who want cool, soothing shaves.

McBURNEY'S KIDNEY and Bladder Medicine.
For Bright's Disease, brick dust deposit, bed-wetting, gravel, dropsy, diabetes and rheumatism. Send 10 cents in 2c stamps to W. F. McBurney, 2007 S. Vermont Ave., Los Angeles, Cal., for 3 days' treatment. Prepaid, $2.00, all druggists. Established 1893.

ESTABLISHED 1891
Woodill & Hulse Electric Co. Inc.
111-113 EAST 3RD ST
JUST AROUND THE CORNER FROM 3RD & MAIN

Deep-Seated Colds
develop serious complications if neglected. Use an old and time-tried remedy that has given satisfaction for more than fifty years
PISO'S

JEVNE'S
BDY 4900
10651

The jewelry store visitors to California always enjoy
Brock and Company
"The House of Perfect Diamonds"
437-439-441 Broadway

CONSTANTIAN
The Best in Oriental Rugs
340 South Broadway

Classified Liners.

CLASSIFIED RATES.

Minimum space, 2 lines, or 12 words.
No transaction of less than 25 cents daily or 30 cents Sunday.
Ten cents a line each insertion daily.
Fifteen cents a line each insertion Sunday.
EXCEPTIONS—A rate of 18 cents a line daily and 20 cents a line Sunday applies to advertisements under the headings of "Society Meetings," "Personals," "Special Notices," "Stocks and Bonds," "Street Improvement Bonds," "Money to Loan, Salaries, Chattels and Automobiles," "Money to Loan, Diamonds and Jewelry," "Medical," "Sanatoriums," and "Baths and Massage."
Minimum charge applies to each single and non-consecutive insertion. Count five average words for the first line, and seven average words for each additional line in advertisements not indented, lined-up or capitalized.
The Times will not be responsible for more than one incorrect insertion of any advertisement ordered for more than one time. The inadvertent omission of advertising will be rectified only by the cancellation of the charge made for the service ordered. Adjustments for errors will be made in accordance with published rules and regulations. No adjustments for errors will be made for advertising items not affected by an error or errors which may occur in other items in the same advertisement. The right is reserved to classify all advertisements under appropriate headings, and to reject objectionable advertising.

"WANT AD" SUPREMACY.

The Times regularly prints practically all of the "Want Ads" published in all of the other Los Angeles newspapers in addition to thousands of exclusive ads not printed in any other newspaper.
In all classifications—Help Wanted, Situations Wanted, To Let, Automobiles, Real Estate, Business Chances—TIMES LEADERSHIP IS UNQUESTIONED.
By using THE TIMES ALONE, classified advertisers can cover Los Angeles and Southern California at one cost.

ONE-TIME NOTICES—
Of Special Interest.

[Under the following headings the most timely and effective announcements of their respective kinds are regularly printed.]

DOCTOR FOR MEN—SPECIALTY 30 YEARS. New methods. Permanent results. Examinations free. 219 Douglas Bldg., 3d and Spring.

DOES ANY ONE OWE YOU MONEY? CASH paid for bad accounts, notes. COMMERCIAL RELIANCE ASSOCIATION, 502 Haas Bldg.

LOST, FOUND, STRAYED—
And Stolen.

LOST — ENGLISH AND BOSTON BULL, MALE. Nov. 27, at Second and Matthews sts., bet. 3:30 and 4:30 p.m., is light tan with black spots, is 11 weeks old, has collar with 1917 license. Please notify owner MR. I. H. CULP, 2411 E. 2nd st., Boyle Heights.

LOST—GOLD CHAIN AND LONG FILIGREE gold pendant, between 3011 Western ave. and 600 block on North Oxford, probably on Jefferson, Bimini Hot Springs or Western-avenue car. Call WEST 2191.

LOST—ROUND GOLD DIAMOND SET LOCKET engraved with large English "D" in West Adams Heights or Wilshire district while house-hunting; valued as keepsake; generous reward paid finder. PHONE MAIN 1946.

LOST—BROWN LEATHER TRAVELERS' HANDbag between Southern Pacific depot and Maple avenue. Contents were child's play set and ladies' wearing apparel. Reward. Ask for MR. SHORT, MAIN 3081.

LOST — SATURDAY EVENING BETWEEN COlonial Cafeteria and Fourth street, ladies' large cameo brooch. Return to MRS. O. W. ROBERTS, Hotel Stowell. Reward.

LOST—BOSTON BRINDLE BULL DOG, FROM 1200 4th ave., has no collar, is marked with white on chest and neck. A baby's pet. Phone 62790 or 74115. Reward.

LOST—ONE TAN LEATHER TRAVELING BAG, between Ventura and Los Angeles; tag bearing name of J. W. SULLIVAN, liberal reward. HARRY F. CHENEY, P.O. Box 23, San Pedro, Cal.

LOST—CAMERA, NO. 0, FOLDING ANSCO, ANastigmat lens, probably on Pico car Thanksgiving about 6 p.m. Reward. 63161. GENE OTWELL.

LOST — STRING OF PEARLS IN WESTLAKE Park or Sixth street between park and Fremont street. Keepsake. Reward. BROADWAY 6216.

LOST—1 TAUPE FOX FUR BETWEEN ELYSIAN Park and 7th and Maple. 919 CONCORD ST. Boyle 3672.

LOST—GENTLEMAN'S RING, INITIALS "J. H." Keepsake. Reward. JOHN KELLY, 343 S. Hill st.

LOST—NOV. 30, PEARL SUNBURST, SMALL DIAmond in center, on 7th Broadway, 8th Spring to 3rd st. Reward. 577164.

LOST—SMALL WHITE SPITZ DOG, NO COLLAR. Crippled in right hind leg. Name "Snookie." Finder call 79502. $10 reward.

LOST — CIRCULAR GOLD PIN, AMETHYST, probably Griffith Park or Hermosa Beach. 54839.

LOST—SILVER ARMY 8-DAY RADIO WATCH, IN blue box, keepsake. Call PICO 1417.

SPECIAL NOTICES—
Miscellaneous.

FLU NOTICE—
If you have had any cases in your home—be sure to expose to air and sun every article in the sick room for at least 2 hours.
Then send all rugs, bedding and garments to CITY DYE WORKS, to be disinfected and renovated.
Phone—South 129 or 27071, and our wagon will call.
CITY DYE WORKS & LAUNDRY CO.
3000 Central ave. Los Angeles, Cal.

WOMEN'S DISEASES, ALL TROUBLES. SPECIAList. 408 DELTA BLDG., 426 S. Spring st.

Baths and Massage.

BATHS, CABINET SWEATS, MASSAGE, SWEDISH movements; all treatments; graduate attendants. 228 UNION LEAGUE BLDG., Second and Hill. Open evenings.

MISS KELLY, NU-FOOT MASSAGE. TIRED, ACHing and swollen feet relieved. 419 WASHINGTON BLDG., 311½ S. Spring.

MRS. GRAY AND MRS. HALL, MASSAGE, ELECtric sweats, baths, masseur and masseuse, hours 10 to 7. Open Sundays. 639 W. 7TH.

RUTH ROLLINS, MASSAGE, CABINET SWEATS operators both sexes. 204 WRIGHT & CALLENDER BLDG., Fourth and Hill. Open Sunday.

NEWLY EQUIPPED BATH AND MASSAGE PARlor, attend'ts both sexes. 401 INTERNATIONAL BANK BLDG., Temple & Spring. 10 a.m. to 6 p.m.

LILLIAN STANLEY, GRADUATE MASSEUSE; ATtendants both sexes. 247 S. BDWY. Open Sun.

MASSAGE, CABINET SWEATS; OPERATORS BOTH sexes. 337½ S. HILL ST., 10 to 7.

MASSAGE, 402 GROSSE BLDG., 6TH AND SPRING. Attendants both sexes. Open Sundays.

MISS G. ALLEN, SHAMPOOING, MASSEUR AND masseuse. 217 HENNE BLDG., 122 W. Third st.

BATHS AND MASSAGE, ATT. BOTH SEXES. 515 SEVERANCE BLDG., 6th & Main. Open Sundays.

MAY SEDWICK, BATH, MASSAGE, 320 S. BROADWAY, room 318. Masseuse, masseur.

Medical.

CHIROPRACTIC CLINIC, LOS ANGELES CHIROPRACTIC COLLEGE. Dr. Cale, Pres. 321 S. Hill. A5603.

30-DAY TRIAL TREATMENT FOR TUBERCULOsis. Many restored to health. ATCOCK MED INST., 348 S. Hill st., Los Angeles, Cal.

CHIROPRACTIC CLINIC, ELECTIC COLLEGE OF CHIROPRACTIC, 321 S. Hill st.

Sanatoriums.

BEAUTIFUL, IDEAL HOME OF HAPPINESS AND comfort, at the foothills, for aged, splendid nursing, good table for ladies and gentlemen, reasonable. HOLLY 1541, 1240 Friend ave.

MILK DIET AND REST CURE, 1551 N. Serrano st. Hollywood 3358. Attractive, homelike, near the Hollywood foothills. Resident physician.

PORTER SANITARIUM, INC.,
P. O. Box 383, LONG BEACH.

Society Meetings.

ATTENTION — ROSECRANS CAMP SONS OF Veterans—the flu ban is off, commencing Monday, and our first stated meeting will be held at Patriotic Hall, 1816 S. Figueroa, Monday evening, Dec. 2, 1918. Annual election of officers, every member urged to be present, by order of WM. H. HYDEN, Commander. J. A. METLAR, Sec'y.

CHRISTMAS
Specials.

DIAMONDS— —JEWELRY
BEAUTIFUL CHRISTMAS GIFTS.
BUY EARLY.
We have a number of unredeemed diamond rings of different sizes and many other pieces of fine jewelry, furs, etc. We can give you a bargain in any of them. Come in right away and look them over. You will be glad to know of our place.
MARKWELL & COMPANY,
200 Citizens' National Bank Building,
Tel. 15792. 5th and Spring.

ANGELUS BIKE SHOP, 218 W. 4TH (REAR.) "Columbia" bikes; new and second-hand; repairing specialists; terms. PICO 385.

PERSONALS—
Business.

PERSONAL—MME. ADAIR.
She asks no questions, but tells your name. Do you want to get proof, facts and names as to whether husband, wife or sweetheart is true or false? Do you want success in luck, love, marriage, speculation and business? Special attention given to the location and discovery of old estates, lost documents, lost or absent friends. Also if you desire to know the life and fates of those dear to you, see her. All business secret and confidential. No matter what may be your trouble, she will help you or no charge. Reading $1. Hours 10 to 8. 1018 S. GRAND.

PERSONAL—
MAKE NO CHANGE
UNTIL YOU HAVE CONSULTED CLARKE, ORDAINED MASTER PSYCHIC AND HEALER.
He helps you gain what you wish at once; sees all, and tells all with names and dates. Gives more help and satisfaction, more knowledge and power than all others combined. Readings daily and Sunday, 10 to 7. Low fee, 50c. 635 S. ALVARADO, opposite Westlake Park. WIL. 2956.

PERSONAL—PROF. ALTHOUSE, NOTED ASTROLoger and palmist, 32 years in Los Angeles, largest practice; highest grade of work; high-class patronage solicited. 621 S. BROADWAY.

PERSONAL — MIDDLE-AGED ATTORNEY, EX-judge, 3 years City Attorney, best local references, charges most reasonable, wishes to meet anyone in need of an honest attorney. Call at 604 GRANT BLDG., or call up Pico 2863.

PERSONAL—LET ME HELP YOU DO YOUR Xmas shopping. My automobile at your service. 75c per hour, or I'll personally select and purchase for you at 10 per cent. 77534. (Former Los Angeles schoolteacher.)

PERSONALS—
Business.

PERSONAL—
SEE THE SAND GAZER—50c.
DR. MUNDO DARE, ORDAINED.
Different from all others, 14 years in Los Angeles. Tells what you wish to know or no charge. Any clairvoyant can tell your name, past and present; if wife, husband, sweetheart or friend is true—the wizard of the shifting sands tells all this at a glance. You must see him eventually, why not now? IN HIS DEPARTMENT HE STANDS SUPREME. Come, test him and be convinced. The only psychic who really proves his power to help you. Hours, 12 to 5 and 7 to 8 daily. Closed Sundays. Special readings this week, 50c. Maid in attendance. 1920 S. FIGUEROA. Take W. Washington, University or La Salle ave car. Phone 22141. No sign. Come today.

PERSONAL—MR. L. HAROLD,
ORDAINED.
50c—SPECIAL—50c.
Without asking a question gives full name, tells all about love, courtship, marriage, business, travels, etc.; when and whom you will marry, causes speedy marriage with the one of your choice. Positively guarantees to remove the evil influences that may be around you. NO CHARGE FOR SPECIAL WORK. If in trouble of any nature you will be astonished by the help and aid I will give you. By consulting me today you are saved those sad words of tomorrow, "It might have been." 10 to 6; Sundays, 10 to 2. 307 W. NINTH ST.

PERSONAL—
PEERLESS PALMER.
50c. READINGS THIS WEEK. 50c.
The greatest psychic the world has ever known, calls you by name, tells exactly what you wish to know, if the one you love loves you, if friends are true or false, tells how to overcome evil influences, how to win the one you love, how to be successful in business. He can be consulted on all affairs of human destiny. He gives more success, more facts and more information, more help, more satisfaction than any other medium. GEORGE PALMER, 614 S. Hope st.
Hours 10 to 6 daily. Sunday, 12 to 3.

PERSONAL—
CONSULT ONE WHO KNOWS,
PROF. AUSTIN, 1409 S. Flower st.

PERSONAL—WANTED — ENGINEERS RETURNING Australia would do business manufactured lines. Address K, box 383, TIMES BRANCH OFFICE.

BUSINESS ANNOUNCEMENTS—
Miscellaneous.

FURS, REPAIRING, REMODELING, CLEANING a specialty. Old furs made into coatees by expert furriers. Prices reasonable. ROYAL FUR STORE, 434 S. Broadway. 67632.

FOR SALE—ROOM LOTS OF WALL PAPER, 25c to $1; imported paper 50c a roll and up. Work done at low prices. FISHER PAPER STORE, 2106 W. 7th st. Phone 556861.

GILLETTE AND OTHER SAFETY BLADES SHARPened. It pays to come or send to the best shop. BERG, 604½ S. Spring.

PIANOS TUNED, EXPERT REPAIRING, REMODeling; all work guaranteed. PLATT MUSIC CO., next Orpheum Theater. Phone 10103.

C.L.C., EXPERT WATCHMAKERS AND JEWELers, good work at the right price. 407 SEVERANCE BLDG., 105 W. 6th st., Los Angeles, Cal.

RAZOR BLADES RESHARPENED. DOUBLE, 40c doz.; single-edged, 30c. Razors honed, 35c. KENNEDGE CO., 120½ E. Fifth st.

TYPEWRITING, LETTERS, MSS., SCENARIOS, charges reasonable. 800 LAUGHLIN BLDG., Third and Broadway.

$1.00—SUITS DRY AND STEAM CLEANED, CALL and deliver. REX DYE WORKS, 21627, 8. 376.

BUSINESS LETTERS TYPEWRITTEN, 10c PAGE, stenographer, 708 Ferguson Bldg., 3rd and Hill.

500 CARDS, $1; ALL PRINTING LOW PRICES. REMS, 227 Mercantile Pl. (Florentine stairway.)

LOS ANGELES CAN CO., 309-313 N. AVENUE 20. PHONE 10669, EAST 349.

WATCHES CLEANED, 50c; MAINSPRINGS, 50c. Guaranteed 2 years. ROBBINS, 607 S. Spring.

Attorneys and Counselors.

LEGAL AID AND SERVICE CO., 305 HAAS BLDG. All claims recovered, or no charge. Consult us on any legal matter. 13291.

ALL LEGAL MATTERS ATTENDED. CONSULTAtion free. W. A. JENKINS, 606 Marsh-Strong Bldg.

LAW OFFICE, ALL LEGAL MATTERS, ADVICE free. 304 S. BROADWAY, room 404. 15156.

Contractors and Builders.

WILL FINANCE YOUR BUILDING, DRAW PLANS free; building here 7 years. JAS. J. BOHANAN, 232 Union Oil Bldg. Main 350, 11285.

Roofing—New and Old.

ALL KINDS ROOFS REPAIRED, PAINTED, OR renailed. Also roof paints for sale. BURKHART ROOFING CO., 1310 S. Los Angeles st. Phone Pico 3067.

ROOFS REPAIRED, PAINTED, ASPHALTED. SCOTT, the Roofer, 1702 S. Main. South 46.

Professional Services.

YOUNG ATTORNEY MAKING TRIP TO SAN Francisco, Dec. 10, will transact any legal or strictly confidential business, either in S. F. or any point beyond, regardless of distance, for expenses and reasonable fee. Best references. Address BOX 132, COVINA, CAL., for appointment.

Cesspool Cleaners.

ACME CESSPOOL CO.—
WIL. 3188. Cleaning and contracting. 590683.

CALIFORNIA CESSPOOL CLEANING CO. WIL. 1312. UNDERGROUND DRAINING. 590197.

Furs.

FURS OF ALL KINDS REMODELED AND RECUT, old coats made up into up-to-date coatees at reasonable prices; old furs made like new; furs opened, relined, from $5 up. Highest cash price for raw fur skins. Mail orders solicited. JOHN KLEIN, corner 5th and Broadway. Phone 15632.

FURS REMODELED, EXCLUSIVE DRESSMAKING. BLANCHE DUNBAR, Brack Shops. Gar. 1604.

FURS — WE SELL FOR LESS. JOHN KLEIN, corner 5th and Broadway. 15632.

Manicuring, Chiropody, Facial and Scalp Treatments, Hair Dressing.

430 S. BROADWAY, ROOM 612 (OVER BOOTery,) facial massage, scalp treatments, shampooing and manicuring. Open Sunday.

C. VIRGINIA GRAFTON,
Scalp treatment, facial massage, manicuring.
221 EAST 12TH ST.

SENORITA J. MENDEZ, FIRST-CLASS MANICURist, facial and scalp. 321½ W. 4TH ST.

MME. HIBBARD, ELECTRICAL, FACIAL SWEATS, shampooing, massage. 324 W. 11TH ST.

LILLIAN BURTON, MISS LA VERNE, MANICURist. FERGUSON BLDG., 3rd-Hill. Office 209.

FACIAL MASSAGE, 323½ W. 5TH, CLARENDON Hotel, ROOM 57. Sundays. MISS BROWN.

SCIENTIFIC FACIAL AND SCALP TREATMENTS, manicuring. 321 S. HILL ST., office 204.

SCIENTIFIC FACIAL AND SCALP TREATMENTS, manicuring. 321 S. HILL ST., office 206.

ELECTRIC AND EUCALYPTUS TREATMENTS AT 1022 S. HILL, Apt. 3. MRS. A. CASE.

OLIVE CLARK AND VIRGINIA MILLS, SCALP treatments, 207 S. BROADWAY, room 217.

Patents and Patent Attorneys.

WESTALL AND WALLACE.
JOSEPH F. WESTALL, 12 years' experience in litigation of patents and trademarks. ERNEST L. WALLACE, 10 years' experience as examiner and in practice before U. S. Patent Office. Prompt personal attention. 516 TRUST & SAVINGS BLDG., SIXTH AND SPRING STS. PHONE 65465.

HAZARD & MILLER—
Pioneer Patent Agency, uninterruptedly in business in L. A. "forty years." H. MILLER, 8 years examiner in U. S. Patent Office. Hazard's Book on Patents free. 504-8 CENTRAL BLDG. 6th & Main.

BECOME AN INVENTOR AND MAKE MONEY. Patents obtained, $45; advice free. MARTELL, 211 Temple st., opposite Courthouse.

EDUCATIONAL—
Miscellaneous.

Musical and Dramatic.

THOMAS ASKIN, COACH, SPECIALIZING IN EXpression as related to song, and reading to musical accompaniment. 214 BLANCHARD HALL Wednesday and Saturday. TELEPHONE 10082.

WANTED—HELP—
Male.

Miscellaneous.

WANTED—MEN! THE SANDUSKY TRACTOR, TRUCK AND AUTO SCHOOL is better equipped. SEE US TODAY. Oxy acetylene welding and full machine course. 1248 S. LOS ANGELES ST. (See last adv.)

WANTED—GOOD SIZE BOY WITH WHEEL, FOR light delivery and inside work. Opportunity to learn a trade. Good pay. Apply ROOM 1003, 734 South Los Angeles.

WANTED—YOUNG MAN ABOUT 20 TO HELP IN cleaning department, not afraid to work, must be steady, $15 per week to start. WOODWARD DYE WORKS, 1036 W. Washington st.

WANTED—EXPERIENCED YOUNG MAN TO DEliver on Ford for retail grocer, must be able to think and work fast, good wages. KENDALL, 2015 W. 7th.

WANTED—BOY TO WORK IN FACTORY, GOOD wages and chance for advancement. Apply Monday morning. WEBER SHOWCASE & FIXTURE CO., 440 Seaton st.

WANTED—MEN TO FILL GREAT DEMAND FOR BARBERS AT GOOD SALARY; MOLER COLLEGE IS MAKING A SPECIAL OFFER. INVESTIGATE. WAGES WHILE LEARNING. 439 S. 5TH.

WANTED—MEN, LEARN VULCANIZING—
Big demand, large salaries, individual, practical instruction; expert instructor; largest and best equipped shop in West. 1036 S. MAIN. (See last.)

WANTED—MEN, LEARN VULCANIZING.
Day and evening courses, $25; best equipped school on Coast. 525 W. FIFTH ST.

WANTED — BOY TO CARRY MORNING PAPER route in Angelus Mesa. Must have wheel. Phone SOUTH 2178-W.

WANTED—BOY ABOUT 16 TO DELIVER ON wheel and work in grocery, good wages if hustler. KENDALL, 2015 W. 7th.

WANTED—CITY WORK FOR 4-TON, 4-WHEEL drive truck. Can furnish trailer if necessary. A. F. DANIELS, 3925 Pasadena ave. E. 84.

WANTED—AN EXPERIENCED GROCERY CLERK, also a boy with bicycle to help deliver. 3821 SUNSET BLVD.

WANTED—WRINGER MEN AND PULLERS AT once. Apply PEERLESS LAUNDRY CO., 6th, Main and Stanson.

WANTED—BOY WITH WHEEL; MUST BE 16 OR have school permit; good pay and chance for advancement. C. S. HUTSON CO., 718 Gladys.

WANTED—YOUNG MAN, 16 OR 18 YEARS OF age, to help in market and learn to cut meat. Call 859 S. SPRING.

WANTED—A MAN FOR GENERAL ODD WORK; wages $10 week and good room free. TOURAINE APTS., 447 S. Hope.

WANTED—BOY TO WORK IN MACHINE SHOP; wages $10 per week. STEWART MACHINE WORKS, 210 E. 10th.

WANTED—DELIVERY BOY WITH WHEEL. INquire 600 E. SEVENTH ST.

WANTED — EXPERIENCED CONCRETE PIPE layers for irrigation lines. 825 CENTRAL BLDG.

Classified Liners

WANTED—HELP—
Male.
Miscellaneous.

WANTED—
GOOD PAY.
BIG FUTURE.
IN THE AUTO AND TRACTOR BUSINESS.
Learn it RIGHT at the Oldest and Most Efficient school in the country. (Established 14 years.) All modern equipment. Individual, practical training under expert instructors. Select one of the following courses and start NOW.
AUTO MECHANICS—We offer you a complete course in auto repairing and driving, including technical instruction and practical experience in our public repair shop.
TRACTORS—We teach Tractor Engineering thoroughly and practically, affording you actual field experience in driving and trouble shooting of various types of tractors. This is a big growing industry and offers wonderful opportunities to well-trained men.
AUTO IGNITION—An advanced course in Ignition, lighting and starting, and storage battery work. This course fully qualifies our graduates to specialize in the electrical end of the automobile business.
VULCANIZING—An easily learned, profitable trade, very attractive to one able to make the small investment necessary to operate successfully his own plant.
MACHINE SHOP—We give a practical course on lathes, shapers, milling machine, etc., including bench and vise work.
OXY-ACETYLENE Welding—This practical course embraces actual experience in welding, cutting and brazing of all kinds of metals.
Over 5000 successful graduates.
YOU ARE INVITED TO VISIT OUR SCHOOL.
NATIONAL AUTOMOTIVE SCHOOL.
(See Inst. Adv.) FIGUEROA AT 8TH.

WANTED—
MEN, LEARN OXY-ACETYLENE WELDING, EARN GOOD PAY AND SOLVE THE PROBLEM OF THE HIGH COST OF LIVING. LEARN ON DIFFERENT MAKES OF TORCHES AND LEARN FROM ONE WHO KNOWS AND WILL TEACH YOU THE PRACTICAL AS WELL AS THE TECHNICAL END OF THE BUSINESS. I TEACH YOU TO REPAIR YOUR TORCHES AND GAUGES, AND TO WELD, CUT AND BRAZE CAST IRON, CAST STEEL, COPPER, BRONZE, BRASS AND ALUMINUM. FOR A SQUARE DEAL AND AN HONEST RUN FOR YOUR MONEY SEE TOM SULLIVAN, 325 S. LOS ANGELES ST. DAY AND NIGHT CLASSES. (SEE INST. ADV.)

WANTED — IMPERIAL VALLEY NEEDS MEN. THE HALF-CENTURY ASSOCIATION HAS MADE ARRANGEMENTS FOR THE PLACING OF 1000 ELDERLY MEN IN THIS DISTRICT; MEN WHO ARE MEMBERS OF THE ASSOCIATION WILL BE PROPERLY HOUSED AND FED; MEN PAST 50—WILL YOU HELP THIS PATRIOTIC MOVEMENT? REGISTER WITH THE SECRETARY, 221 SAN FERNANDO BLDG.

WANTED—
A BOY.
MUST HAVE BICYCLE.
Good opportunity for ambitious boy to advance himself in commercial lines.
Apply 9:30 a.m. at
THE TIMES ADVERTISING DEPT.,
First and Broadway.
Ask for Mr. Smith,
Advertising Manager.

WANTED— THE
VOCATIONAL EMPLOYMENT DEPARTMENT,
Y.M.C.A., 7th and Hope sts.
Is helping many men and boys to secure employment. Fine calls coming in daily. Service a membership privilege, guarantees employment. Ask for C. P. BAKER, Secretary,
2nd floor, Y.M.C.A. Building.
Office hours, 9:30 a.m. to 12 noon.

WANTED—
The war is over. The need for acetylene welders and practical engineers is greater than ever. Investigate the facilities of THE SCHOOL OF ACETYLENE WELDING AND TRACTOR ENGINEERING. Come in and talk with our instructors. Day and night classes. The school you will eventually enter. SCOTTY'S PLACE, 135 S. Los Angeles.

WANTED—FOR IMPERIAL VALLEY, EXPERIENCED man with thorough knowledge of materials and supplies; also general clerks, experienced in store department and purchasing department; for the above positions call Monday morning, employer here; [illegible] other openings now. Better register. F. S. BEAVIS, Agent for "EVERYTHING HUMAN FOR THE OFFICE," Investment Bldg.

WANTED—BOY WITH BICYCLE AND ONE without; good chance to learn trade. Inquire Kloser, E. W. REYNOLDS CO., Metropolitan Bldg.

WANTED—BOY WITH BICYCLE OR CLEVELAND motor, over 16 years, for steady position. Salary $50 month. Can make $75. Apply 210 MERCANTILE PLACE.

WANTED — WELFARE EMPLOYMENT AGENCY. Cooks, porters, janitors, day labor work of all kinds in and out of city. 1031 CENTRAL AVE. Broadway 6357.

WANTED—BRIGHT BOY, ABOUT 16, TO WORK in editorial rooms newspaper; good chance to become reporter. Apply City Editor Times, third floor TIMES BUILDING, 2 o'clock p.m. Monday.

WANTED — EXPERIENCED NIGHT MAN FOR garage; must be first-class automobile washer. 828 S. FLOWER.

WANTED—BOY TO LEARN SHOW CARD TRADE. Fair salary to start. HAMBRO SHOW CARD CO., 221 W. 5th.

WANTED—STRONG BOY, 17 YEARS. APPLY SCOTT, 1702 S. Main st., after 10 a.m.

WANTED—BOY 16 YEARS TO HELP IN STORE. Apply 925 S. GRAND.

WANTED — HOTEL CLERK. SMALL SALARY and room. Apply 243 S. OLIVE.

WANTED—YOUNG MAN 17 OR 18 FOR OFFICE business. Apply 334 S. BROADWAY.

WANTED—LEARN ACTUAL AUTO REPAIRING. Y.M.C.A. AUTO SCHOOL, 10822. See Inst. column.

Store and Office.

WANTED—SHOE SALESMAN THOROUGHLY EXPERIENCED to take charge of store in town 30 miles from Los Angeles, 10,000 inhabitants. One between the age of 25 and 35 years, married man preferred. An exceptional opportunity is offered to one who can show results; advancement as merited. Consideration shown only to those who can furnish the very best references as to ability and character. Address with full particulars in first letter, stating with whom previously or present connected, length of employment, if married or single, salary to start. All applications considered confidential. Address H, box 142, TIMES OFFICE.

WANTED—TWO RAILROAD CLERKS, EXPERIENCED in store dept. accounting and disbursing; salary one hundred five dollars; two section storekeepers, experienced in railroad material, salary $100; [illegible] Las Vegas, Nev. Free transportation. Call on storekeeper, SALT LAKE RAILROAD, Fourth and Anderson sts.

WANTED—STOCK KEEPER TO TAKE CHARGE of stock in paper warehouse, must have some mechanical ability and paper experience, steady work year round; salary to start, $20 weekly. Apply, giving experience, age, etc. Address G, box 140, TIMES OFFICE.

WANTED—MAN TO WORK ON RECEIVING book, do billing and stenographic work; must be first-class stenographer. Apply 1275 E. 6TH.

WANTED—YOUNG MAN TO HELP IN GROCERY and make short deliveries on wheel. 902 S. FIGUEROA.

WANTED—BOY 16 OR OLDER WITH WHEEL to deliver, good pay. Apply WILSHIRE PHARMACY, 7th and Hoover.

Salesmen and Solicitors.

WANTED—SALESMAN FOR QUICK-SELLING $1 article, enormous demand, 150 per cent. profit. Full or side line. 906 S. HILL ST.

WANTED — FIRST-CLASS FURNISHING GOODS salesman. Apply 9 a.m. SCOTT BROS., 425 S. Spring.

WANTED — EXPERIENCED CALENDAR AND PRINTING SALESMAN. WOOD & JONES, PASADENA, CAL.

WANTED — HIGH-CLASS SALESMAN, EXPERIENCED man only. Apply 9 a.m. 701 MERRITT BLDG.

Trades.

WANTED—JANITOR, ONE THAT CAN DO GOOD sweeping and cleaning, large boy for starching machine, one to tie bundles, one wash-room helper. NEW METHOD LAUNDRY, 401 E. 6th st.

WANTED—A FIRST-CLASS ARMATURE WINDER; must understand A.C. and D.C. work thoroughly and be able to handle men. Address G, box 198, TIMES OFFICE.

WANTED—AUTO PAINTER, SECOND MAN, AT once. See WINSLOW, foreman, 1418 Second st., Santa Monica. 1108 or 1090.

WANTED—MACHINISTS FOR PERMANENT work in Arizona, 9 hours, $6.65. Address J, box 434, TIMES BRANCH OFFICE.

WANTED—FIRST-CLASS UPHOLSTERER, ALSO mattress maker. Best wages. 2622 ELLENDALE PLACE.

WANTED—LIVE CARPENTER TO CONTRACT labor small buildings; guarantee $5. Hustler can make more. Apply 2150 E. 7TH.

WANTED—FIRST-CLASS TAILOR, ALSO A presser. Apply GEORGE A. MARCX CO., 618 S. Spring.

WANTED—A-1 STORAGE BATTERY REPAIR man, if not first-class don't waste time. Call [illegible]

WANTED—PRINTER'S ASSISTANT, YOUNG MAN with general experience. ROWNY PRESS, 317 S. Hill.

WANTED—COMPETENT PRESSMAN WHO UNDERSTANDS Gus Comet and job presses. Apply J. S. DELLINGER CO., Astoria, Or.

WANTED — AN EXPERIENCED PAN MAN FOR candy department. KAHN-BECK CO., 600 Aliso st.

WANTED—AT WEST COAST GLASS CO., EXPERIENCED mold maker; must be capable of taking complete charge of mold shop. Tel. SOUTH 6111.

WANTED—AUTO TOP MAN TO ASSIST FOREMAN at 120 UTAH AVE., Santa Monica. Phone 1680.

WANTED — TAILOR, STEADY WORK FOR steady man. 115 W. THIRD.

WANTED — AN EXPERIENCED HARD CANDY maker. Apply KAHN-BECK CO., 600 Aliso st.

WANTED—COPPER MINERS AND MUCKERS. Address J, box 410, TIMES BRANCH OFFICE.

WANTED—EXPERIENCED STOVE AND FURNITURE repair man. Apply 339 E. FIRST ST.

WANTED—EXPERIENCED SCRAPERS FOR NEW oak floors. C. W. BROOKS, South 5255J.

WANTED—OPERATOR ON MEN'S COATS. APPLY Room No. 1, 105½ N. SPRING.

WANTED—PRESSER ON MEN'S VESTS. APPLY Room No. 1, 105½ N. SPRING.

WANTED—HELP—
Male.
Trades.

WANTED—ONE FIRST-CLASS PAPER HANGER, five painters, MECHANICS ONLY. $5 per day of eight hours, preference given to returning draft men. Apply by letter only. BRANDES DECORATING CO., Santa Barbara, Cal.

WANTED—TWO FIRST-CLASS FAMILY LIQUOR salesmen; one must be first-class book-keeper and both to give best of references. Apply DECATUR BUFFET CO., Ocean Park. Ask for RAU or MURPHY.

WANTED — FIRST-CLASS AUTO SHEET METAL worker and body builders; do not apply unless you are experienced in this line. EARL AUTO WORKS, Los Angeles and Pico st.

WANTED — PAINTER FOREMAN TO TAKE charge of automobile paint shop; must be a good man in this line. Address K, box 247, TIMES OFFICE.

WANTED — EXPERT AUTO MECHANIC, PAYS good wages. 861 E. SECOND ST.

WANTED—DEAD ANIMAL SKINNER. APPLY PACIFIC REDUCTION CO., 2634 Leonard st.

Hotel, Restaurant, Club.

WANTED—RELIABLE MAN FOR LIGHT WORK around lunch room. TERMINAL LUNCH, Terminal Island. Phone 4532.

WANTED—FRY COOK, FIRST-CLASS. 115 W. SIXTH ST.

WANTED—PORTER, HOUSEMAN. APPLY ST. GEORGE HOTEL, 115 E. Third st.

Professions and Vocations.

WANTED—MEN AND WOMEN EARNING LESS than $50 per week to qualify as accountants and auditors. Lucrative positions ($2400 to $6000) when qualified. 222 MARSH-STRONG BLDG.

WANTED—HELP—
Female.
Miscellaneous.

WANTED — WOMAN OF UNQUESTIONED CULTURE, and refinement, high school or college education, 25 to 35 years old and unincumbered, for high class traveling position paying salary and railroad fare from start. Preference given one who through financial reverses or on account of the war find it necessary to enter the business world. Experience unnecessary. No investment required. Call after 10 a.m., F. E. COMPTON & CO., 916 Hibernian Bldg.

WANTED — FOR SAN DIEGO, FIRST-CLASS book-keeper, one speaking Spanish preferred, $85; experienced dietitian and housekeeper, single or no dependents, out-of-town institution, $55-$60, room, board and laundry; typewriter biller, local position, $10-$11; other openings now. New positions constantly, mostly filled without advertising. Better register. F. S. BEAVIS, Agent for "EVERYTHING HUMAN FOR THE OFFICE," Investment Bldg.

WANTED — GOVERNESS TO CARE FOR AND teach a male child, 7 years old; comfortable home in Arizona, applicant must furnish satisfactory references of character and attainment, and have a fondness for children; in applying state age, nationality and salary expected. Address MRS. WILLIAMS, 338 S. Alvarado.

WANTED—YOUNG MAN OR WOMAN WHO CAN typewrite MS. correctly, may have comfortable furnished front room in private home in exchange for spare time service every other evening. Phone WILSHIRE 2936.

WANTED—SEVERAL GIRLS TO PREPARE FOR stenographers and book-keepers, day and evening classes; books furnished. Positions guaranteed. DUTTON COMMERCIAL SCHOOL, 535 Cons. Realty Bldg., 6th and Hill sts. See Inst. Course.

WANTED—POSITIONS GUARANTEED FOR TRIMMERS and makers; prepare with 5 weeks' course for $8; also lessons by day, 85c. EDITH MAY, Brack Shops. See Inst. Course.

WANTED—ASSISTANT TO FIRST-CLASS DRESSMAKER; must be rapid and understand hand finishing; salary to start, $10. Apply at once. 802 TITLE GUARANTEE BLDG.

WANTED—LADY UNDERSTANDING USE OF switchboard to work a few hours per day for a comfortable room. ABBOTSFORD INN. Main 6807.

WANTED—3 DINING-ROOM GIRLS, IMMEDIATELY, will teach girls not experienced; excellent steady place. Good pay, room and board. Phone 77598.

WANTED—3 DINING-ROOM GIRLS, IMMEDIATELY, will teach girls not experienced; excellent steady place; good pay, room and board. PHONE 75868.

WANTED—LADY FOR PANTRY WORK, EXPERIENCE not needed. Call 1422 S. MARIPOSA AVE. Take Pico car.

WANTED—GIRL FOR PHONE AND DESK WORK at the SEMINOLE APTS., 620 S. Flower, or soda fountain. 209 S. BROADWAY.

WANTED—NIGHT NURSE FOR SANITARIUM AT Compton, $45 per month. 1008 BROADWAY CENTRAL BLDG.

WANTED—GIRLS, LEARN HAIRDRESSING, SUMMER rates, positions guaranteed. MacDONALD'S H. D. COLLEGE, 204 Mercantile Pl. See Inst. adv.

WANTED — 2 NURSES FOR SANITARIUM AT Compton, $40 per month. 1008 BROADWAY CENTRAL BLDG.

WANTED — DINING-ROOM GIRL FOR SANITARIUM, $30 per month. 1008 BROADWAY CENTRAL BLDG.

WANTED — EXPERIENCED VELOX PRINTER, also experienced girl for developing films. HOWLAND & DEWEY CO., 510 S. Broadway.

WANTED — NEAR PASADENA, A NURSE FOR two children, aged 8 and 5. Address Box 47, TIMES OFFICE, Pasadena.

WANTED—WHITE NURSE GIRL, NOT A GOVERNESS, to care for 2 healthy, walking children; wages $25. 1326 DOUGLAS ST. 550604.

WANTED—GIRLS, EXPERIENCE UNNECESSARY. HAWKINS CANDY CO., 1043 E. 31st st.

WANTED—EXPERIENCED BINDERY GIRL ON book work. ROWNY PRESS, 317 S. Hill.

WANTED — SHORT-HOUR WAITRESS. APPLY 117 E. NINTH.

WANTED — EXPERIENCED CASHIERS. CALL ABBEY CAFE, 817 W. EIGHTH.

WANTED—AN EXPERIENCED DRESS MAKER BY day or week. Apply 402 N. SOTO. Boyle 3605.

WANTED—COLORED GIRL WITH EDUCATION for cigar stand. 511 CENTRAL AVE.

WANTED—EXPERIENCED CANDY PACKER. BUSY BEE CANDY CO., 112 W. 6th.

Store and Office.

WANTED—STENOGRAPHER FOR LIGHT OFFICE work at factory near Huntington Park. Must be experienced in general office work and keep small set of books. Phone SOUTH 6111.

WANTED—ONE EXPERIENCED CANDY GIRL IN retail store, 6 hours' work and good pay. Address O, box 560, TIMES BRANCH OFFICE.

WANTED—THOROUGHLY EXPERIENCED BAKERY saleslady, references. 330 W. 5TH.

Trades.

WANTED—LADY OPERATOR OF GOOD ADDRESS and qualified to take charge of shop. Must be efficient in hair work, shampooing, dyeing and manicuring. Apply Sunday or Monday until 1:30 p.m. at 1308 LAKE ST.

WANTED — EXPERIENCED MEAT CARVER, colored girl, $15 per week, no Sunday work. Apply SAN PEDRO CAFETERIA, San Pedro, Cal. 130 W. 5th st.

WANTED — EXPERIENCED BUTTONHOLE MAKER; good pay. Apply EVERYWOMAN WAIST CO., 414½ S. Broadway.

WANTED—EXPERIENCED ROUGH DRY PINNERS, at NEW METHOD LAUNDRY, 401 E. Sixth st.

WANTED—FINISHER ON PANTS. ORIGINAL CUSTOM TAILORING CO., 105½ N. Spring st., room 3.

WANTED—A GOOD JOB PRESS FEEDER. APPLY 737 S. SPRING, Monday, 8 a.m.

WANTED—FINISHER ON MEN'S COATS. 426 S. SPRING ST., room 607.

Household and Domestic.

WANTED—AN EXPERIENCED GIRL FOR COOKING and downstairs work; no second help kept. 3 adults; wages $40; no laundry. Call Monday a.m. or after 5; 958 S. BURLINGTON.

WANTED—COMPETENT MAID, WITH REFERENCES, for general housework; no laundry or bedroom work; wages $45. MRS. F. W. MOORE, 260 Highland ave., Redlands.

WANTED—CAPABLE WOMAN, MUST BE GOOD cook, and housekeeper for small family of two adults, and two children. Good wages. Easy place. Phone 560757.

WANTED — COMPETENT GIRL FOR GENERAL HOUSEWORK. SMALL FAMILY. CONVENIENT BUNGALOW. GOOD WAGES TO RIGHT PARTY. CALL AT 2372 W. 22ND ST.; OR PHONE 71071.

WANTED—WOMAN FOR CARE OF BABY, washing, good board, room and $20, no cooking. Phone WILSHIRE 2830. Address 523 HELIOTROPE DRIVE.

WANTED—GIRL OR WOMAN FOR GENERAL house work, small family, congenial home, references. 4520 W. 18TH ST. Take Washington st. car to West Blvd.

WANTED—COMPETENT GIRL FOR DOWNSTAIRS work; must be first-class cook. 345 S. KENMORE.

WANTED — COMPETENT GIRL FOR GENERAL housework; must be good cook; references; wages $50. Wilshire 156. 317 S. WILTON PL.

WANTED—HOUSEKEEPER FOR RANCH HOME, no children, good home, small wages. Address K, box 549, TIMES BRANCH OFFICE.

WANTED — GIRL OR WOMAN FOR GENERAL housework, good home, good wages. Phone Holly 2122. 1233 CRESCENT HEIGHTS BLVD.

WANTED—YOUNG GIRL TO ASSIST WITH LIGHT housework. Phone 72928. Call 1704 ROOSEVELT AVE.

WANTED—AUSTRIAN OR SWEDISH FOR DOWNSTAIRS work. Must be good cook. 237 S. RAMPART BLVD.

WANTED—COMPETENT GIRL FOR GENERAL housework, 3 adults, references. 1670 WINFIELD. 52171.

WANTED—COMPETENT GIRL FOR GENERAL housework, good home, good wages. 1517 CRENSHAW BLVD. 72587.

WANTED—COMPETENT GIRL TO DO PLAIN cooking and general housework, family 3 adults, good wages. Phone SANTA MONICA 780-R.

WANTED—GOOD WHITE GIRL, GENERAL housework, for couple in new home. Must be good cook and clean. HOLLY. 1962.

WANTED—MIDDLE-AGED WOMAN FOR GENERAL housework and occasional care of baby 3 in family, good wages. PHONE Monday 508877.

WANTED—EXPERIENCED CHAMBERMAID; REFERENCES required. Apply ABBOTSFORD INN, 801 S. Hope.

WANTED—COMPETENT HOUSEMAID UNDER 40, downstairs and cooking, some ironing, $50. WILSHIRE 1623.

WANTED—LIGHT HOUSEWORKER, 2 ADULTS, flat work sent out; small bungalow. 1522 RODNEY DRIVE, Hollywood car.

WANTED—YOUNG GIRL TO ASSIST IN HOUSEWORK. 4812 ROSEWOOD AVE. 568350.

WANTED—NEAT GIRL FOR GENERAL HOUSEWORK, small family, good place. PH. 568556.

WANTED—WOMAN TO ASSIST IN HOUSEWORK of refined home, compensation small. 558796.

WANTED—EXPERIENCED SECOND MAID FOR small family, good wages; no colored. 569033.

WANTED—HELP—
Female.
Household and Domestic.

WANTED—GIRL OR MIDDLE-AGED WOMAN to help care small children and assist with housework. Call in person. 1400 GARDNER ST., Hollywood 1 block south of Gardner Junction. Would like person with some refinement.

WANTED—MIDDLE-AGED HOUSEKEEPER WITHOUT children to care widower's home, 2 children 1 and 4 years old. Call JOHNSON'S POULTRY RANCH, 2 blocks south of San Gabriel car line on San Gabriel boulevard.

WANTED—FOR ARIZONA, A WORKING HOUSEKEEPER for private family; no laundry work. Good wages for right party. Address MRS. ARTHUR CROWFOOT, P. O. Box 726, Morenci, Ariz.

WANTED—COMPETENT, CLEAN AND RELIABLE person for general housework. Must be good economical cook, no laundry, two in family. Wages $45 to $50. TELEPHONE 59517.

WANTED—NEAT RELIABLE GIRL, GENERAL house work, 2 adults and child. 52648.

WANTED—GIRL TO CARE FOR BABY AND light housework. 657 S. SOTO.

WANTED—AN ELDERLY LADY TO CARE FOR children and home; no washing. 2614 E. 1ST.

WANTED—NURSE GIRL, CARE FOR TWO CHILDREN. 1616 FULLER AVE. Holly 3753.

WANTED — EXPERIENCED CHAMBERMAID AT 808 W. 10TH ST.

WANTED—MAID FOR GENERAL HOUSEWORK. PHONE 54765.

WANTED—COMPETENT WHITE GIRL FOR GENERAL housework. No laundry. Wages $35. 72697.

Hotel, Restaurant, Club.

WANTED—WAITRESSES AT THE MAPLE CAFE, 226-230 E. 5TH ST. Must be neat and attractive. Apply between 11-2. Good wages, 6 days, 8 hours.

WANTED—EXPERIENCED WAITRESS AT ONCE, $30, room and board. GOOD SAMARITAN HOSPITAL.

WANTED — EXPERIENCED WAITRESS, $30, room and board. Apply HOTEL WESTMOORE. Phone 10051.

WANTED—WAITRESSES, STEADY WORK. Apply at once to head waitress, HOTEL ROSSLYN.

WANTED—EXPERIENCED CHAMBERMAID. 1313 S. OLIVE. Main 424.

WANTED—2 EXPERIENCED WAITRESSES. APPLY ABBEY CAFE, 817 W. Eighth.

WANTED—EXPERIENCED ARM WAITRESS AT 113 WEST 6TH ST., (upstairs.)

WANTED—EXPERIENCED WAITRESSES AT RAYMOND HOTEL, Pasadena, $25, room and board.

Professions and Vocations.

WANTED — 2 NURSES FOR SANITARIUM AT Compton, $40 per month. 1008 BROADWAY CENTRAL BLDG.

WANTED—NIGHT NURSE FOR SANITARIUM AT Compton, $45 per month. 1008 BROADWAY CENTRAL BLDG.

WANTED—HELP—
Male and Female.
Miscellaneous.

WANTED—COLORED MAN AND WIFE FOR LADIES and gents' lavatory; good money to the right parties. Apply at once. DOLLAR CAFE, Seal Beach.

WANTED—EXPERIENCED GIRL OR YOUNG men for dental laboratory assistant. DR. ZIMMERMAN, 425 S. Bdwy.

Investment Required.

WANTED—LADY, $275, JOIN LADY, LARGELY paying business, West Side, 201 GRANT BLDG.

Instruction Course.

WANTED—GOVERNMENT NEEDS HUNDREDS clerks for Income Tax, Customs, Internal Revenue, Los Angeles examinations soon. Salary $1200-$2000. Experience unnecessary. For free particulars regarding examinations, write RAYMOND TERRY (former Civil Service Examiner,) 3160 Columbian Building, Washington, D.C.

WANTED—RAGTIME PIANO PLAYING TAUGHT in 20 lessons; write for booklet. CHRISTENSEN SCHOOL OF POPULAR MUSIC, 730 S. Grand. Pico 482; 63793.

WANTED—PEOPLE WITH ABILITY FOR MOTION picture acting; our publicity and instruction insure success, investigate. Address director, P.O. Box 1463, Los Angeles. Pico 2253.

TELEGRAPHY, STENOGRAPHY, BOOK-KEEPING. School open Monday as usual. MACKAY BUSINESS COLLEGE, 8th and Main.

WANTED—PICTURE ACTING TAUGHT BY ABLE directors; no faking. HOLLYWOOD STUDIO, 5624 Virginia ave. 59162. South Hollywood car.

WANTED — HOLLMAN BUSINESS COLLEGE, Realty Board Bldg., 631 S. Spring st. Business, secretarial, civil service courses. 63522. Bdy. 2560.

WANTED — STUDENTS, DUTTON COMMERCIAL SCHOOL, 535 Cons. Realty Bldg.

WANTED—LEARN ACETYLENE WELDING FROM TOM SULLIVAN himself, 325 S. L. A. st.

WANTED—LADIES TO LEARN HAIRDRESSING, MacDONALD'S, 204 Mercantile Place.

WANTED—YOU'RE NEEDED. SCOTTY'S ACETYLENE AND TRACTOR SCHOOL, 135 S. L. A.

WANTED—LEARN VULCANIZING, COURSE, $25; salary after 3 weeks. 625 W. 5TH ST.

WANTED — PRACTICAL AUTO AND TRACTOR courses. N. A. S., 809 S. Figueroa. Catalog free.

WANTED—MAN TO LEARN VULCANIZING, BEST practical course. 1608 S. MAIN ST.

WANTED—MEN LEARN ABOUT TRACTORS, 1246-48 S. LOS ANGELES ST.

WANTED — SEE Y.M.C.A. AUTO SCHOOL. GET started right. 731 S. HOPE.

WANTED—BIG DEMAND FOR MILLINERS, PREPARE yourself at EDITH MAY'S, Brack Shops.

WANTED—AGENTS—
And Canvassers.

WANTED — PICTORIAL HISTORY OF WORLD War, illustrated from official photographs of U. S., British and French governments. Fast seller. Agent's outfit free. Send 10 cents for postage. BIBLE EDUCATIONAL SOCIETY, Seventh and Pine sts., St. Louis, Mo.

HISTORY OF GREAT WAR, BIG, ILLUSTRATED, authentic, complete. Wonderful money-maker. Agents either sex. Prospectus and outfit free. Send 10 cents for postage. N. D. THOMPSON & CO., Fullerton Bldg., St. Louis, Mo.

EMPLOYMENT—
Agencies.

WANTED — COLORED, DOZENS OF JOBS FOR chambermaids, porters, janitors, general housework. Come quick. Big wages, $10 to $20 week. Coleman, the old reliable, 211 E. 2d. Bdy. 2166.

WANTED—KATHERINE BARR EMP. AGENCY. BEST HELP OF ALL KINDS. COLORED SPECIALTY. 102 S. SPRING. A5580.

WANTED— THE PACIFIC JAPANESE AAA EMP. AGENCY. 719 S. GRAND AVE. 61078; MAIN 1714.

WANTED—A. R. C. JAPANESE EMPLOYMENT AGENCY. 811 S. Olive st. 65719. Main 7947.

WANTED—SITUATIONS—
Male.
Miscellaneous.

WANTED — HOTEL MANAGER, REAL AND up-to-date hotel man, with large experience in high class city resort and apartment hotels and restaurants. Knows how to secure and hold best class of business. Have extraordinary fine credentials, of good personal appearance and financially responsible. If you have a high class hotel or apartments that lack efficient and able management address J, box 575, TIMES BRANCH OFFICE.

WANTED—MINING ENGINEER, EXPERIENCED, wants charge and management of mining property, thoroughly competent and practical, at present in government service. Will be available after December 1. Address J, box 335, TIMES BRANCH OFFICE.

WANTED — RELIABLE FIRST-CLASS JAPANESE cook wants position good private family, with entire charge; has best references; wages no object till I prove my ability. HARRY KAWA, 6442 Selma ave., Hollywood.

WANTED — ACTIVE YOUNG MARRIED MAN, age 32, owner of 5-passenger Ford, desires position with or without car. Address L, box 250, TIMES OFFICE.

WANTED — MIDDLE-AGED EDUCATED MAN seeks position of trust. Highest references. Address K, box 294, TIMES OFFICE.

WANTED—FIRST-CLASS COLORED MAN WANTS warehouse or wholesale work; best of reference. SOUTH 6844.

WANTED—YOUNG JAPANESE BOY DESIRES POSITION as schoolboy. YAMAGUCHI, 245 E. 4th. 63652.

WANTED — BY RELIABLE COLORED MAN, work of mornings. Address L, box 161, TIMES OFFICE.

WANTED—NIGHT JANITOR WORK BY COLORED man, best of references. BDWY. 1352.

Store and Office.

WANTED — SITUATION BY YOUNG MAN, EXPERIENCED in book-keeping, timekeeping, pay roll and cost work. Accurate, reliable and trustworthy. Can furnish excellent references. Address J, box 482, TIMES BRANCH OFFICE.

WANTED—EXPERT ACCOUNTANT WITH YEARS of experience in office and credit management and as corporation secretary, will accept temporary or permanent position. Address L, box 300, TIMES OFFICE.

WANTED—POSITION BY RELIABLE AND EXPERIENCED book-keeper and cashier, formerly chief book-keeper corporation employing 500 people. Address OWNER, 1176 E. 50TH ST.

WANTED—AFTERNOON WORK WANTED BY accountant. Systems installed, books closed. Reasonable rates. Local references. Phone 13226, 12 to 1. ACCOUNTANT.

WANTED—EMPLOYERS NEEDING OFFICE HELP call 62363. BANK OFFICE POSITIONS AGENCY.

Salesmen and Solicitors.

WANTED—THIRTY YEARS OLD, EXPERIENCED calling on wholesale grocery and woodenware trade. Now traveling over Southern States. Wishes to travel west with Los Angeles headquarters. Address K, box 129, TIMES OFFICE.

WANTED—I AM CALLING ON HOTEL, PACKING houses, canneries; would like another line to handle. Address J, box 590, TIMES BRANCH OFFICE.

WANTED — COMPETENT LUMBER SALESMAN wants position as salesman or yard foreman. Address L, box 35, TIMES OFFICE.

WANTED—FIRST-CLASS SHOE SALESMAN WANTS permanent position. Address J, box 512, TIMES BRANCH OFFICE.

Trades.

WANTED — A-1 COMBINATION ELECTRICIAN desires position with a good responsible contractor. Married, sober and a hustler. References. Address K, box 119, TIMES OFFICE.

WANTED—GOOD JOB COMP., NO BOOZE OR CIG. head, wants work in city. 136 W. 42ND ST.

WANTED—SITUATIONS—
Male.
Trades.

WANTED—BY PRINTER, WHO HAS BEEN IN the army, but who will be home about Dec. 10th, anywhere in Southern California, capable of taking complete charge of any office. Country newspaper preferred. Address L. B. M., 430 Lincoln ave., Pasadena, Cal.

WANTED—MECHANICAL ENGINEER WANTS POSITION, at present employed, wants to change, experienced, competent. Address K, box 261, TIMES OFFICE.

WANTED—BRICK AND CEMENT WORK, HONEST work, honest prices. Call SOUTH 1216-W.

Chauffeurs, Teamsters, Etc.

WANTED—BY MECHANIC-CHAUFFEUR, SITUATION with tourist or private family, well acquainted with all roads between Los Angeles and San Diego, Riverside, Redlands, San Francisco, Oakland, Stockton, Sacramento, by way of inland or coast routes; 7 years' experience. RODERICK, Broadway 1072.

WANTED—FIRST-CLASS JAPANESE CHAUFFEUR, has 10 years' experience all high-grade cars, expert Packard, Pierce, Locomobile, Cadillac, Marmon; am A-1 driver and keep car in perfect condition; know well city and country roads; best references. RAYMOND, F3718.

WANTED—RELIABLE JAPANESE CHAUFFEUR-mechanic, 8 years' experience, expert driver, wants permanent position in private family, 2 years in last place; high references. 558641. GEORGE.

WANTED—YOUNG JAPANESE WISHES POSITION driving for private family, careful driver, used to city driving, can drive any make car. Good references. BEN. Phone 57297.

WANTED—JAPANESE CHAUFFEUR WANTS POSITION in private family; careful driver; many years' experience; has city reference. MASA, Phone 11622.

WANTED—BY A JAPANESE CHAUFFEUR, WITH first-class cooking or butler or gardening experience. Highly recommended. Address L, box 209, TIMES OFFICE.

WANTED — EXPERT CHAUFFEUR-MECHANIC; Japanese, over 12 years' experience, high grade cars, desires situation; best references. 65718. GEORGE.

WANTED—NEAT JAPANESE CHAUFFEUR WANTS a position in a private family, 4 years' experience and reference. MURA, 12545.

WANTED—TRUSTWORTHY JAPANESE CHAUFFEUR wishes position, careful driver, 10 years' experience; can handle any makes of car. 62113.

WANTED—COLORED MAN WISHES POSITION as chauffeur or garage work. Call after 1 o'clock. SOUTH 6323-W.

WANTED—JAPANESE CHAUFFEUR WANTS POSITION in family; thoroughly experienced, careful driver; good references. FRANK, F3718.

WANTED—BY FIRST-CLASS CHAUFFEUR, 15 years' experience, A-1 Packard man, A-1 references, well acquainted city. MAX TYRON, 13616.

WANTED—POSITION BY FIRST-CLASS JAPANESE chauffeur in private family. General ability A-1. References. Address K, box 271, TIMES OFFICE.

WANTED — POSITION, RELIABLE CHAUFFEUR and mechanic; 7 years' experience, private family, married, age 32. KULL, 1152 W. 7th st.

Hotel, Restaurant, Club.

WANTED—BY EXPERIENCED CHEF, DINNER work, short hours, no Sunday work, wages reasonable. K, box 465, TIMES BRANCH OFFICE.

Professions and Vocations.

WANTED — EXPERIENCED BACTERIOLOGIST just returned from government war work desires position in commercial or hospital laboratory. K, box 449, TIMES BRANCH OFFICE.

Farm and Garden.

WANTED — GARDENER AND FLORIST WISHES position in private place. I was head gardener on 30-acre big place, Southern California. References to prove that I know my business. Address GARDENER, care of APSAN, 1206 S. Main st., Los Angeles, Cal.

WANTED — BY MIDDLE-AGED MAN, JOB AS caretaker, watchman or choreman on small ranch; object good home with small salary; references furnished. Address JWC, box 251, TIMES OFFICE.

WANTED — HOME FOR BOY IN COUNTRY where he can work for room and board and go to school; aged 13. Address K, box 548, TIMES BRANCH OFFICE.

WANTED—POSITION TAKING CHARGE OF stock ranch. College graduate, speak Spanish. Can furnish references. Address B.W.T., 227 Oliver st., San Pedro.

WANTED—TO HEAR FROM THOSE WISHING TO correspond with all-around dairyman open for engagement by month or so. Wages or share proposition. Address VX, box 68, TIMES OFFICE.

WANTED—YOUNG JAPANESE WANTS POSITION as gardener, housework, for private family. Experienced. 59817.

House Servants, Caretakers, Etc.

WANTED—BY PRACTICAL GARDENER, POSITION as caretaker during owner's absence or otherwise, city or country, permanent, married. For interview call SOUTH 4025J.

WANTED — MIDDLE-AGED JAPANESE WANTS position as cook and houseworker; $28 month. Address K, box 144, TIMES OFFICE.

WANTED—SITUATION, JAPANESE, GOOD COOK for breakfast or evening dinner only. KOGA, Main 1947.

WANTED — POSITION BY YOUNG JAPANESE schoolboy in family. 242 E. FIRST.

Carpentering, Painting, Paperhanging.

WANTED — PAINTING, TINTING, PAPERHANGING, materials, workmanship very best. GOODWIN, F3115; Ven. 2037. 734½ S. Hill.

WANTED — PAINTING, TINTING AND PAPERHANGING; clean, careful work, reasonable. 25208.

WANTED—TO FIGURE PAINTING, TINTING, PAPERHANGING; estimates cheerfully given. Vt. 2981.

WANTED — TINTING, PAPERHANGING AND painting by colored painter. BDWY. 1203.

Day Work.

WANTED—WINDOW CLEANING DONE, EXPERIENCED men, hotels, apartments and residences. WILSHIRE 4662.

WANTED—BY MAN, HOUSECLEANING, HALF day's work, mornings. SOUTH 34223.

WANTED—LABORER CLEANS LOTS, ETC.; HAS tools; 8 hours, $3. BROADWAY 3412.

WANTED—ROUGH, DRY OR FINISHED WORK; take home, called for and delivered. 20308.

WANTED—SITUATIONS—
Female.
Store and Office.

WANTED—POSITION AS BOOK-KEEPER, SEVERAL years' experience, thoroughly capable of taking full charge of set of double entry books. Can give best references. Address MISS F. L. UDELL, Claremont, Cal.

WANTED—LADY WITH 10 YEARS' EXPERIENCE desires position as book-keeper with some responsible concern, capable of taking full charge books. 557178.

WANTED—COMPETENT LADY STENOGRAPHER wishes work from 9 to 4. PICO 1679.

WANTED—EMPLOYERS NEEDING OFFICE HELP call 62363. BANK-OFFICE POSITION AGENCY.

Nurses.

WANTED—A GRADUATE NURSE WILL TAKE cases; influenza and pneumonia a specialty. PHONE MAIN 2850, Room 40, immediately.

WANTED—BY PRACTICAL NURSE, CONFINEMENT cases in own home. WILSHIRE 5282.

WANTED—BY COMPETENT PRACTICAL NURSE, position. CALL 65965.

Housekeepers, Domestics, Cooks.

WANTED—POSITION BY COMPETENT COOK IN private family where second maid is kept. Wages $45 to $50. Address K, box 385, TIMES BRANCH OFFICE.

WANTED—BY REFINED WIDOW (DANISH,) POSITION as housekeeper and cook for gentleman's club or widower's home. Address K, box 242, TIMES OFFICE.

WANTED—REFINED WOMAN DESIRES POSITION as housekeeper for elderly couple or gentlemen. Must be in country. Address VX, box 69, TIMES OFFICE.

WANTED—COLORED WOMAN WANTS POSITION as cook. Was M. A. Newmark's cook. Phone MAIN 5216.

WANTED—COMPETENT YOUNG WOMAN WITH small child wishes housekeeping. Call 11903, APT. 48.

WANTED—JAPANESE GIRL TO DO PLAIN cooking and housework; wages $30. 25397.

WANTED—POSITION AS HOUSEKEEPER OR nurse. References. VERMONT 2986.

Dressmakers and Seamstresses.

WANTED — FASHIONABLE DRESSMAKING, prices reasonable. Phone SOUTH 2368-R.

Professions and Vocations.

WANTED—ENGLISH LADY WISHES POST AS companion, governess, secretary in first-class establishment, no objection to distance or travel, speak French, German fluently, knows Europe well, experienced traveler, middle age. Good appearance. State salary. Apply WOODROW, 1633 Gower street, Hollywood, Cal. Phone 579378.

WANTED—CLEVER ACTRESS WISHES MEANS for vaudeville act by well known actor, impeachable character. Your money protected; no limit to success for good vaudeville now. Address K, box 65, TIMES OFFICE.

WANTED—CLEVER ACTRESS FOR VAUDEVILLE, partner, vaudeville experience preferred; legitimate propositions; references exchanged. Address K, box 64, TIMES OFFICE.

WANTED—COLORED NURSE WITH 10 YEARS' experience will take influenza cases, night nursing. SOUTH 2638.

Day Work and Laundresses.

WANTED — DAY WORK, AMERICAN WOMAN. Laundry, cleaning, anything required. BOYLE 4238.

WANTED—BY RELIABLE COLORED WOMAN, small bundles silk hand washed. SOUTH 4547-R.

WANTED—EXPERIENCED LAUNDRESS WANTS washing to take home. W. 5792. Shirtwaists a specialty.

WANTED — EXPERIENCED LADY WANTS TO assist with housework, ½ days. BDWY. 2604.

WANTED— DAY WORK WASHING, IRONING OR cleaning. 1234 SANTEE. Broadway 3377.

WANTED—FIRST-CLASS LAUNDRESS WANTS day work. SOUTH 6844.

WANTED—COLORED GIRL WANTS FEW HOURS in morning or half-day work. SOUTH 1414-M.

WANTED—A1 COLORED LAUNDRESS WISHES work by the day. PHONE 21581.

WANTED—BY GOOD COLORED GIRL, HALF day's work, no Sunday. BOYLE 2917.

WANTED—RELIABLE COLORED WOMAN, DAY work, Monday, Thurs. and Friday. BDWY. 2358.

WANTED—BUNDLE WASHING, 75c, SILK, $1, by French woman. BDWY. 1015.

WANTED—DAY WORK, LAUNDRY, 35c HOUR, car fare. A5575, ROOM 40.

WANTED—SITUATIONS—
Female.
Day Work and Laundresses.

WANTED—DAY'S WORK BY EXPERIENCED laundress. Phone SOUTH 1532.

WANTED—SMALL BUNDLE WASHING. PHONE BROADWAY 4144.

WANTED—SITUATIONS—
Male and Female.

WANTED—YOUNG MAN AND WIFE DESIRE work on ranch or grove with small furnished house to live in. Address K, box 436, TIMES BRANCH OFFICE.

WANTED—SITUATION BY COLORED MAN AND wife, general housework, woman to cook, man for housework. South 2716. 1538 E. 22ND.

WANTED—SITUATION, MAN AND WIFE, MOUNTAIN resort, hotel or private club, good ref. Call Monday, BOYLE 1448.

WANTED—
To Rent.
Rooms and Board.

WANTED — BUSINESS WOMAN DESIRES NICE sunny room in private house with housekeeping privileges, furnace or coal heat, west, northwest or Hollywood. Give full particulars. References desired and given. Address K, box 249, TIMES OFFICE.

WANTED—ROOM WITH BREAKFAST IN A PRIVATE home, where there are no other boarders, by a gentleman of excellent habits and refinement. Address K, box 466, TIMES BRANCH OFFICE.

WANTED—WINNIPEG LADY WOULD LIKE TO hear from refined family in Los Angeles who would take paying guest; owners of car preferred. References required and given. MRS. STOCK, 522 Linton st., Winnipeg.

WANTED — BOARD FOR THREE-YEAR-OLD child, one month or longer. Glendale home preferred. Pico 313, or 1213 S. HOPE.

Houses.

WANTED—
AT ONCE.
UNFURNISHED, IN WILSHIRE, WEST ADAMS HEIGHTS, WINDSOR SQUARE; WILL PAY $200 PER MONTH FOR TWO YEARS; TWO ADULTS.
C. M. WISELEY, MGR. RENTAL DEPARTMENT,
GILES & LAACK,
60549. 608-9-10 Haas Bldg. Bdwy. 2556.

WANTED — 4 OR 5 ROOMS, REASONABLY priced, furnished flat or bungalow by permanent tenant. Address H, box 438, TIMES BRANCH OFFICE.

WANTED—BY PERMANENT TENANT, HOUSE in Boyle Heights, 6 to 8 rooms, on or near car line, with bath, gas and electricity. PHONE BOYLE 2871 any morning before 10.

WANTED—AT ONCE, 4-ROOM HOUSE, UNFURNISHED, 5-cent car fare, with garden preferred. Apply by letter. TAYLOR, Hotel Arthur, 631½ S. Olive st.

WANTED—TO RENT, UNFURNISHED, 3 OR 4-room sunny flat, or bungalow, on court, with garage, to permanent tenant, north of Adams, west of Figueroa. Phone MRS. WALKER, 557104.

Flats and Apartments.

WANTED—5-ROOM UNFURNISHED FLAT, MUST have 2 bedrooms and a disappearing bed. Hollywood preferred. Phone HOLLYWOOD 2499.

TO LET—ROOMS—
Furnished and Unfurnished.
Furnished.

TO LET—GLENCOE HOTEL. FREE GAS FOR light housekeeping. Beat the high cost of living by using our community kitchen; rooms $2.50 up per week. Double rooms, $3 up. 834 W. SEVENTH ST., near Figueroa.

TO LET—IN PRIVATE RESIDENCE, WILSHIRE district, 2 bedrooms, exclusive use of dining-room and use of living-room and kitchen, free gas, electricity, water, phone and piano; no objection to children, $80. PHONE 59619.

TO LET—MOST DESIRABLE WELL FURNISHED sunny room and bath, modern home, Wilshire district, ½ block Western ave. car. Concession to parties desiring real home comforts. 560612.

TO LET—FURNISHED ROOM FOR A QUIET, REFINED lady, breakfast privileges; reference required, $4 per week. 6223 YUCCA ST., Hollywood.

TO LET — STRATHMORE APTS., 910 GRAND View, very select, homelike place; prices reasonable; wonderful view from sun parlors.

TO LET—ROOM WITH PRIVATE BATH, FURNACE heat; gentleman only; $18; Westlake district. PHONE 556178.

TO LET—HOLLENBECK HOTEL, SECOND AND Spring sts. 200 rooms, with or without bath; surprisingly low weekly rates.

TO LET—CLEAN, QUIET, NICELY FURNISHED rooms, single and light housekeeping, $1.75 week and up. 345 S. FLOWER. Main 2851.

TO LET—$10, $12. NEW, MODERN, SUNNY; men only; suitable for students; close in. 923 FRANCISCO, near 9th and Figueroa.

TO LET—SUNNY 6-ROOM COTTAGE IN DESIRABLE locality. 194 W. 42ND ST.

TO LET—2 NICE SUNNY ROOMS, WELL FURNISHED. 708 WEST WASHINGTON ST.

TO LET—NICE FURNISHED ROOM, $2 WK.; 1 Hskpg. suite, $12. 744 S. HOPE. forenoons.

TO LET—ROOMS, $2 WEEK UP. THE STAR, 319 W. SECOND ST. Main 2201.

TO LET—NICELY FURNISHED ROOMS IN PRIVATE home. 937 S. ALVARADO.

TO LET—$2, $2.25 WEEK EACH, CLEAN, FURNISHED housekeeping rooms, bath. 548 E. PICO.

TO LET—$1.50 WEEK UP, CLEAN, COMFORTABLE sleeping-rooms, nr. Bdwy. 412 TEMPLE.

TO LET—NICELY FURNISHED ROOM. CALL 1100 W. 8TH ST.

Unfurnished.

TO LET—WISH TO DISPOSE OF CONTENTS OF 3 rooms at a reasonable price. M. SARTORI, 136 S. Bunker Hill.

Housekeeping.

TO LET—1 LARGE SUNNY FRONT ROOM, WELL furnished, for light housekeeping, one, $10 per month, walking distance. 245 S. BEAUDRY.

TO LET—APARTMENTS AND SINGLE ROOMS; light housekeeping. 731 W. ELEVENTH ST.

TO LET—2 FURNISHED ROOMS FOR HOUSEKEEPING, also 2 unfurnished. 853 TOWNE AVE.

TO LET—HOUSEKEEPING ROOMS, CLOSE IN. 826 S. OLIVE. side entrance.

Rooms and Board.

TO LET—IN HANDSOMELY FURNISHED HOME, Wilshire district, luxuriantly furnished suite, private bath and sleeping porch; also rooms without bath; never opened before to paying guests; excellent table and service; garage. WILSHIRE 388.

TO LET—PICO HEIGHTS HOTEL—
Pico and Vermont ave.
Most desirable family hotel, newly furnished and decorated, steam heat, modern, excellent table; reasonable. Phone 52151. W. Pico car on Bdwy.

TO LET—PLEASANT VIEW SANATORIUM FOR TUBERCULOUS PATIENTS. BEAUTIFUL GROUNDS, FREMONT AND SAN BERNARDINO ROAD, ALHAMBRA. PHONE ALHAMBRA 244.

TO LET—VERY PLEASANT SUNNY FRONT room, suitable for two, very agreeable surroundings and homelike. Good table board, very reasonable. 1037 S. ALVARADO.

TO LET—BELLEVUE TERRACE HOTEL, SIXTH and Figueroa. Rooms and board, $7 week up. Rooms, $2 up. Steam heat, excellent table, pool, room, 6 mi. to Bdwy. Children welcome. Pico 448.

TO LET — TO COUPLE, SITTING-ROOM, BEDROOM and bath, excellent board, handsome home. 1204 ORANGE ST. Phone 52204.

TO LET—DOUBLE AND SINGLE ROOMS, EXCELLENT board, refined private, desirable home; garage, good location. 1929 OCEAN VIEW. 51724.

TO LET—WESTLAKE DISTRICT, LARGE SUNNY front room, running water, furnace heat, excellent home cooking, $35. PHONE 53691.

TO LET — NEWLY FURNISHED ROOMS AND board, $30 to $35; rates to couples. HOTEL NORWOOD ANNEX. Inquire 609 W. Pico.

TO LET—ATTRACTIVE SUNNY FRONT ROOM, good board. 333 W. 23RD ST. 24507.

Rooms and Board for Children.

TO LET—MRS. M'KENZIE, W. HOLT AND UNION aves., Pomona, an experienced teacher, is prepared to receive into her home two children, giving them loving care and individual tuition from first grade to intermediate, music and art, out-of-door sports; orange grove environments; references given and required.

Hotels and Rooming-Houses.

TO LET—
ROOMS—ROOMS—ROOMS.
STILLWELL
FIREPROOF HOTEL.
You can have a room with private bath.
One person as low as $1 a day.
Two persons as low as $1.50 a day.
SPECIAL RATES BY THE WEEK.
Good garage next door.
838 S. GRAND AVE.

TO LET —
HOLLENBECK HOTEL—
CORNER SECOND AND SPRING STS.
200 FIRST-CLASS ROOMS.
SURPRISINGLY LOW WEEKLY RATES.

TO LET—IF YOU ARE LOOKING FOR A REASONABLE, modern, up to date, close-in hotel, call at the NEW ROSEGROVE, 532 S. Flower st. Broadway 1041.

TO LET—HOTEL MERCER, 1347 S. HILL. A real home. Immaculately clean, all conveniences, steam heat, garage, billiard, music and card rooms. Rates $3 to $6 per week. Main 6012.

TO LET—HOTEL RAMONA, 620 S. GRAND AVE. Right downtown, large, comfortable rooms, elevator, private baths, phones. $3.50 weekly up. 10879.

TO LET—HOTEL CASA GRANDE, 647 S. GRAND ave., right downtown; rooms $2 weekly up.

TO LET—FLATS—
Furnished and Unfurnished.
Furnished.

TO LET—FURNISHED, FIVE-ROOM UPPER flat, two baths, can sublet; 4 blocks west on Figueroa, just off of Pico. $50. 1322½ BOND ST. South 7184.

TO LET—MOST ATTRACTIVE, SUNNY, 3-ROOM furnished flat, all outside rooms, fine for couple, $20 to $25 month. THE RADIANT, 20th and Hoover. Phone 22817.

TO LET—VERY NICELY FURNISHED LOWER south flat for rent. Small garden, garage, four rooms. $45. 1430 MALTMAN AVE., half block south Sunset Blvd.

TO LET—4-ROOM MODERN COTTAGE FLAT, nicely furnished and cleaned. West 3175. 2702 ELLENDALE PLACE.

TO LET — FURNISHED 4-ROOM LOWER FLAT, very desirable, $30. 1143½ N. CORONADO ST., near Sunset blvd.

TO LET—FINELY FURNISHED FLAT, 5 ROOMS, on beautiful Harvard Blvd. No. 1416. Rent $50, with garage. Adults. 71164.

TO LET—3 ROOMS, BATH, EVERYTHING UP-to-date. Fine location. 71414.

TO LET—PART OF FINE RESIDENCE, 3 ROOMS and kitchenette. 2620 W. 12TH.

TO LET—FLATS—
Furnished and Unfurnished.
Furnished.

TO LET—5-ROOM FLAT, COMPLETELY FURNISHED, hardwood floors, shower bath, 2 disappearing beds and bedroom, fine porch and garage, telephone; rent reasonable. 959-B FEDORA ST. Call Wilshire 2110.

TO LET—3-ROOM UPPER FLAT, OVERLOOKING Westlake Park, complete, up-to-date, clean, 10 minutes from Broadway. Adults. Garage. $50. Inquire 433 GRAND VIEW ST.

TO LET—COMPLETELY FURNISHED UPPER 4-room flat in exclusive West Adams section. Sleeping porch, piano. $45. 1678 W. 25TH ST.

Unfurnished.

TO LET—UNFURNISHED
HOUSES—BUNGALOWS—FLATS,
APARTMENTS.
ANYWHERE—ANY SIZE—ANY PRICE.
City—Suburbs—Beaches.
Over 2000 to Choose from.
COMBINED LIST OF 175 LEADING AGENTS.
Free—City Maps, Guide Books and Reliable Rental Information—Free!
Members L. A. Realty Board.
BARKER BROS., 724 S. BROADWAY.
Pico 1840. Main Floor. Automatic 10123.

TO LET—HIGH-CLASS UPPER FLAT, SUN ROOM, 1619 W. Adams, $45; also clean upper modern, 2600½ RAYMOND AVE., $21.

TO LET—4 ROOMS, WALKING DISTANCE, VERY modern, just refinished, $17; water paid. A1745 or 54455.

TO LET—MODERN 4-ROOM FLAT, BUILT-IN features, 215 W. 30TH. South 5781-R.

TO LET—4-ROOM FLAT, 423 W. 3RD, ABOVE Hill st., close in. Phone 556554.

TO LET—APARTMENTS—
Furnished and Unfurnished.
Furnished.

TO LET—
WIGWAM APARTMENTS,
612 S. Alvarado.
Two 4-room apartments, four 3-room apartments, four 2-room apts., including kitchenette and baths. Being renovated, all new furniture, beds, bedding, linen, everything new and of finest quality; 4 sleeping porches; lawn; facing Westlake Park; beautiful view. Those wishing apartments for any length of time, I will allow to choose their own furniture. $40 month up.

TO LET—IF YOU ARE LOOKING FOR AN APARTMENT don't fail to come to 426 S. Spring st. Rooms 417-18-19, where complete details are kept, and free services of capable women may be had in aiding you in the selection of accommodations suited to your needs. Apartments everywhere, every price, every one personally inspected; many photographs. No fee.
PACIFIC APARTMENT RENTAL BUREAU,
Indorsed by the leading organizations of L. A.
Members Chamber of Commerce.

TO LET—RUTLAND APARTMENTS—
1839 S. Main st.
Corner Washington st.
Two and three-room apartments, beautifully furnished, modern in every respect; billiard room, elevator, etc.; ideal, cheerful home, excellent car service; nice neighborhood. Rates exceedingly reasonable. Phone HOME 60561, SOUTH 106.

TO LET—BEFORE LOCATING SEE THE MARYLAND: attractive housekeeping apartments. Greatest health resort in Cal. Steam heat, all conveniences, reasonable winter rates; warmer in winter and cooler in summer; overlooks the sea; an ideal place to live. Have garage, HOLLISTER AVE. STATION, Santa Monica.

TO LET—SEMINOLE APARTMENT HOTEL—
Home 60222. 620 S. Flower st. Main 6251.
Five Minutes' Walk from Broadway.
Single rooms with private baths, $35 to $30.
Single apts., complete for hsk., $35 to $50.
Double apts., large, spacious, $60 to $85.

TO LET — NO USE HUNTING APARTMENTS; management knows every Los Angeles vacancy; service free; why worry? Strangers receive special attention. APARTMENT ACCOMMODATION BUREAU, 612 Black bldg., 4th and Hill.

TO LET — AVON APARTMENTS, FIFTH AND Boylston ave. 1201 W. 5th, 2 and 3-room apartments; modern; every convenience; high location; walking distance. Convenient to car. Rates very reasonable. BDWY. 4945.

TO LET—THE SCARBOROUGH APTS.
2 and 3-room suites with bath.
5 minutes' walk from Bdwy., first-class in every way.
66902. 519 SOUTH FLOWER.

TO LET — ARISTO APTS., 672 S. RAMPART, new management, new building and furnishings, Wilshire dist.; attractive lobby, elec. ranges, soft water, elev., breakfast-rooms. 52844.

TO LET—MOST ATTRACTIVE SUNNY 3-ROOM furnished flat, all outside rooms; fine for couple, $20 to $25 month. The "RADIANT," 20th and Hoover. Telephone 22817.

TO LET—LOLA APARTMENTS, BETWEEN 9TH and 10th sts. Westlake-Wilshire district, very desirable, single and double apartments, $25 to $45. 2622 SAN MARINO. Wilshire 3292.

TO LET—CLEMENTS APTS. Large, modern, sunny, single $30; also one large double, $40. 1318 MARYLAND. Broadway 7269.

TO LET—2-ROOM FURNISHED APT., STEAM heat, private bath and toilet, $25 month. 918 WEST 18TH. 20601.

TO LET—DOUGLAS TERRACE APTS., 1021 W. 7th,—most completely furnished apts. in city for the money. Private phones; walking distance.

TO LET—ROBINSON APTS., 925 S. UNION. Attractive front, sunny, double; piano, balcony; $35. Also singles, $20.

TO LET — VERMONT [illegible], FURNISHED CORNER double apt., private phone, bath, modern. 901½ S. VERMONT. Wil. 202.

TO LET—MARYLAND HOTEL AND APTS., 1312 Maryland. Single and double apts., reasonable rates. Walking distance. Also rooms, Bdwy. 4949.

TO LET—QUEEN, 529 CALIFORNIA ST., AIRY, clean, double apts. Private bath, steam heat; 3 blocks from Broadway. $30 up.

TO LET—WINDSOR, 970 ORANGE, STEAM HEATED, excellently furnished, singles and doubles, private phone, elevator, 10 min. walk Broadway.

TO LET—THE WHITNEY, 2108 MAPLE AVE., 2 or 3-room sunny apartments, desirable for winter. Garage. 23370.

TO LET—SINGLE HOUSEKEEPING APARTMENTS, hot water, steam heat, reasonable rates. Corner COURT AND HOPE STS.

TO LET—ALBANY APTS., 2-ROOM APTS., FROM $14 to $16; also one single housekeeping room. 619 ALBANY ST.

TO LET—1765E N. BRONSON, COMPLETELY furnished sunny 5-room apt.

TO LET—3 ROOMS, BATH, $22.50. 1169 W. 36TH PLACE.

TO LET—$12 MONTH, ROOMS, APARTMENTS, hot water, across Hamburger's. 814½ BDWY.

TO LET—2-ROOM FURNISHED APARTMENT, $12.50, private bath. 1408 W. TENTH.

TO LET — GLADSTONE APTS., 509 E. PICO. Clean, modern, $3.50 week up. Walking distance.

TO LET—DOUBLE, $25; SINGLES, $16 UP; CONTINUOUS hot water. 2708 PICO.

TO LET—FONET SQUARE APARTMENTS, 1242 S. Grand. Rates $25 to $45 month. 10201.

TO LET—NICELY FURNISHED DOUBLE APT., $25. 1100 W. 7TH ST. Wilshire 5425.

TO LET — ROSEMERE APTS., SLPG. PORCHES, $20, $25, Pico car. Magnolia, 2355 W. 14TH.

TO LET—HOUSES—
Furnished and Unfurnished.
Furnished.

TO LET—
FURNISHED OR UNFURNISHED.
PRIVATE HOMES.
BUNGALOWS, FLATS, APARTMENTS.
WE SPECIALIZE
IN HIGH-CLASS RENTAL PROPERTIES IN THE DESIRABLE WEST-SIDE RESIDENCE DISTRICTS.
INDIVIDUAL ATTENTION GIVEN EVERY INQUIRY.
C. M. WISELEY, MANAGER RENTAL DEPT.,
GILES & LAACK,
60549. 608-9-10 HAAS BLDG. BDWY. 2556.
SEVENTH AT BROADWAY.

TO LET — MY BEAUTIFUL NEW COLONIAL bungalow home, furnished with rare oriental rugs, hand-carved furniture, good pictures, library of books, Haviland china, fine linen, plenty of silver and cut-glass, large rooms, 2 bedrooms, gas floor furnaces, garage, sunny and cheerful; responsible people only. 757 EDGEMONT BLVD.

TO LET—HOUSES, FLATS, APARTMENTS.
High-class Exclusive Listings.
Reliable Information.
MISS C. M. ASHLEY,
737 S. Hill st.
12903. Lyon-McKinney-Smith Co. Bdwy. 138.

TO LET—WE HAVE THE FINEST SELECT LIST of furnished houses in the beautiful Wilshire district than any office in the city. You must see us for fine homes.
ERNEST A. BECKER, JR.,
WILSHIRE SPECIALIST,
3861 W. 6th st., near Serrano ave. 560337.

TO LET— EXCLUSIVE HOMES.
WILSHIRE—PICO—W. ADAMS.
We can locate you in one of these homes.
Reliable information free.
O. E. FARISH CO.,
13183. 203 Black Bldg. Pico 1547.

TO LET — 7-ROOM FURNISHED HOUSE, SUN parlor, 3 large sunny bedrooms, piano and Victrola, garage, ½ block north of Hollywood blvd. 1741 CHEROKEE.

TO LET — FOR HOLLYWOOD RENTALS AND real estate call MRS. EPHLIN, 6419 Hollywood blvd. Holly 384. 579347. I have my own car.

TO LET—BEAUTIFUL HOME, COMPLETELY furnished, 7 rooms, hardwood floors, furnace, garage, desirable location. PHONE 599099, or Wil. 2192.

TO LET — $14, 4-ROOM FURNISHED HOUSE, room for garden and chickens. 1648 AVON ST. Take Echo Park ave. car, get off Morton.

TO LET—MODERN 6-ROOM BUNGALOW, SUBSTANTIALLY furnished, including player-piano; adults only. 1924 W. 22ND ST. Phone 557082.

TO LET—HOLLYWOOD RENTALS AND REAL estate. MRS. ABBE, with C. E. TOBERMAN CO., 6780 Hollywood blvd. 57009, Holly 4061.

TO LET—4-ROOM COTTAGE, FURNISHED, IN rear, $11 month. Water paid. 1531 E. 58TH ST. South 2806.

TO LET—VERY ATTRACTIVE 5-ROOM HOUSE, garage. 1746 Las Palmas ave., Hollywood. Rent reasonable to responsible party. PHONE 579691.

TO LET—4-ROOM NEWLY FURNISHED BUNGALOW, $20, water paid. Adults only. Key on premises. 53RD and McKINLEY AVE.

TO LET—LARGE HOUSE, FURNISHED OR UNFURNISHED. For particulars phone OWNER, 72958.

TO LET—5-ROOM BUNGALOW, NEWLY FURNISHED, player-piano, 20 minutes from Broadway. 2019 S. NORMANDIE. 71284.

TO LET—HOUSES—
Furnished and Unfurnished.
Furnished.

TO LET—
FREE RENTAL INFORMATION.
Save yourself time, worry and expense. See us in the morning and be settled in your new home by night.
HOUSES, BUNGALOWS,
FLATS, APARTMENTS,
Furnished or Unfurnished.
In Wilshire, Westlake, Hollywood, Southwest.
HARRY GROSSMAN,
Los Angeles' Leading Rental Office.
Member Los Angeles Realty Board.
209 HAAS BLDG.,
Seventh and Broadway.
Phones: 64374, Main 1365.

TO LET — 7-ROOM BUNGALOW, DELIGHTFUL location, completely furnished, piano, yard cared for, etc., $65 per month. PHONE 35826.

TO LET—7-ROOM WELL-FURNISHED HOUSE, 3 sunny bedrooms and maid's room, furnace, garage; references. 1127 ARAPAHOE. 51208.

TO LET — NICELY FURNISHED 4-ROOM court bungalow, $20 mo. 978 W. 42ND.

TO LET—ABOUT 3-ROOM HOUSE, FURNISHED, modern. Address VX, box 108, TIMES OFFICE.

TO LET—FURNISHED NINE-ROOM HOUSE, LAKE st., gas furnace, $60. PHONE 61881.

TO LET—ATTRACTIVELY FURNISHED BUNGALOW, with garage. 4839 VERMONT PLACE.

Unfurnished.

TO LET—UNFURNISHED
HOUSES—BUNGALOWS—FLATS,
APARTMENTS.
ANYWHERE—ANY SIZE—ANY PRICE.
City—Suburbs—Beaches.
Over 2000 to Choose from.
COMBINED LIST OF 175 LEADING AGENTS.
Free—City Maps, Guide Books and Reliable Rental Information—Free!
Members L. A. Realty Board.
BARKER BROS., 724 S. BROADWAY.
Pico 1840. Main Floor. Automatic 10123.

FOR LEASE—UNFURNISHED, 28-ROOM HOTEL, good-paying proposition for right party; located in industrial district, near Salt Lake, Seventh st. stop from shipyards; will start rent at $40 per month to right party. 804 S. RIO ST.

TO LET—7-ROOM HOUSE, LOCATED AT 518 BARTLETT ST., $25, water paid. Call Monday. 24807, 21790.

TO LET—4-ROOM CALIFORNIA HOUSE, ALL modern improvements, garage, near State Normal School. 1211 N. [illegible]

TO LET—FIVE-ROOM MODERN COTTAGE, ARTISTIC yard, $23.50. 18 minutes Hollywood car. 1156 SANBORN, block north. Holly. 3507.

TO LET—$18, NEW, MODERN, HALF DOUBLE bungalow, 4 rooms and garage, water paid. 625 N. COMMONWEALTH. Main 804.

TO LET—4-ROOM MODERN BUNGALOW WITH garage, $21.50; without, $19. 2006 S. NORMANDIE. Wilshire 5526.

TO LET—
8-room house, 1710 S. Hobart, $45 per month. Y. R. DEL VALLE, 526 Union League Bldg.

TO LET—5-ROOM COTTAGE, CLOSE-IN, GOOD car service. Phone WEST 1819.

TO LET—FOOTHILL HOME, 9 ROOMS, 2 SLEEPING porches, garage, $50. HOLLYWOOD 3691.

TO LET—5-ROOM MODERN COTTAGE, BIG yard, close in. 448 S. [illegible]

TO LET—CLOSE-IN 2-ROOM BUNGALOW, $11. 347 RAMONA. Broadway 2208.

TO LET—$11, 2765 FOLSOM, 5-ROOM MODERN. Brooklyn car. BROADWAY 2208.

TO LET—MODERN 6-ROOM BUNGALOW, WITH garage. 1558 N. KENMORE AVE.

TO LET—CHEAP, 5-ROOM BUNGALOW, LARGE yard. 2059 W. 16TH ST., corner Ardmore.

TO LET—BEACH PROPERTY—
Furnished and Unfurnished.

TO LET—LONG BEACH TENT CITY, HOUSEKEEPING tents. Special fall rates, weekly or longer. Ideal for tourists or shipbuilders.

TO LET—OR LEASE—
Miscellaneous.
Stores.

TO LET—OR LEASE—
4209 Moneta—3-room store—$15 per month.
4211 Moneta—3-room store—$15 per month.
4215 Moneta—3-room store—$15 per month.
The above listed stores are equipped with gas, electricity, bath, toilets, instantaneous heaters, etc., and are conveniently arranged for housekeeping. Apply MR. WALKER, Angelus Hotel. Phone 10111 or Broadway 111.

TO LET—$10, SAMPLE ROOM AND DESK SPACE, phone, just outside the traffic ordinance. 210 E. 9TH ST.

TO LEASE—OWNER, ATTRACTIVE BROADWAY store. PHONE 71591.

Offices.

TO LET — DANDY COMPLETELY FURNISHED OFFICE, TELEPHONE AND GIRL TO ANSWER SAME, RENT ONLY $20; THIS IS CERTAINLY A SNAP. THINK OF IT. PERMANENT AND ALL TO YOURSELF. MR. COOPER, 200 MARSH-STRONG BLDG. 10175, PICO 2412.

TO LET—½ OF NICE LARGE FRONT OFFICE, new, roll top desk, centrally located, phone and attendant to take your calls. $10. 403 AMERICAN BANK BLDG.

TO LET—DESK SPACE IN LARGE OFFICE, 601 Merchants National Bank Bldg. $20 per month, including extension telephone. See MR. GREEN, 601 Merchants' Nat. Bank Bldg.

TO LET—FINE FRONT OFFICE ROOMS OVER Vanity Fair Tea Room, 7 Hill st. Terms reasonable. Apply 809 S. HILL.

TO LET—USE OF 2 FINELY FURNISHED OFFICES, mahogany furniture, with fine typewriter and phone. Apply 306 BRADBURY BLDG.

TO LET — OFFICE SPACE WITH DESK PHONE service and use of typewriter. Rent reasonable. 545 TITLE INSURANCE BLDG.

TO LET — DESK IN WELL-LOCATED OFFICE. Phones and stenographer. 301 UNION OIL BLDG.

TO LET—DESK AND SPACE, WITH TELEPHONE service. F. H. TRUE, 715 Story Bldg.

TO LET—DESK IN FIRST-CLASS OFFICE. 357 Story Bldg. F. L. HADLOCK.

Industrial and Business Sites.

FOR LEASE—OR EXCHANGE—FACTORY SITE, 100x117, 2-story building, 32x80, on Salt Lake R.R. switch. Double alley; 10 minutes from 7th and Broadway. Long lease, low rent. Owner, 694 S. RIO ST., near 7th st.

Farming and Ranch Lands.

FOR LEASE—FOR TERM OF YEARS, 70-ACRE improved farm on S. Alameda st., 4 miles south of city limits, suitable for dairy or truck gardening; house, barn, 2 wells, 2 engines. W. S. BULLIS, 525 S. Westlake ave.

TO LET — 138 ACRES GRAIN RANCH, GOOD buildings, well located. BEN WHITE, 304 Bryson Blk.

FURNITURE, HOUSEH'D GOODS
For Sale, Exchange, Wanted.
For Sale and Exchange.

FOR SALE—
AUCTION.
TODAY, 10 A.M.
MONDAY, DEC. 2ND, 10 A.M.
2029 S. Vermont ave. We will sell to the highest bidder without limit or reserve, a fine lot of high grade and medium furniture, which has accumulated during the 7 weeks of flu ban, consisting in part of fumed, golden oak library tables, leather seat rockers, beautiful brass electric library lamp with clock, 5 dining room tables with chairs to match, 2-inch continuous brass and white beds, coil, diamond and other springs, silk, floss and cotton mattresses, sanitary couches, pads, bedding, birdseye maple, ivory, white enamel and golden oak chiffoniers and dressers, many to choose from; 30 Wilton, Body Brussels, Axminster and other rugs, all sizes; Rotary Singer sewing machine, drophead; wardrobe couches; fine lot of office furniture, fumed oak sanitary forty-eight-inch roll-top desk, Monarch typewriter and desk, gas ranges, coal and wood stoves, Perfection, airtight and gas heaters, Hoosier cabinet and other kitchen safes, complete 126-piece dinner set and many other dishes, glassware, cooking utensils, ice boxes, linoleum, hose, lawn mowers and many others things too numerous to mention. R. STARK, Auctioneer. West 2242.

FOR SALE—PRIVATE PARTY HAS 5 ROOMS OF nice furniture that must be sold quick. Beds complete, mattresses, rugs, Jewel gas range and heaters, bedding, dressers, linens, dishes and sewing machine. If you come early, you will have a chance to buy furniture cheaper than you can buy from auctions or the second-hand men. Bring money, no checks. 1010½ W. FIRST ST.

FOR SALE—CONTENTS SWELL 10-ROOM HOME, everything new; player-piano, leather, velour rockers, Iceland fox set, William & Mary dining set, library table, reed breakfast set. Sacrifice. Call 2822 ELLENDALE PLACE, near 29th.

FOR SALE—CHEAP, FURNITURE OF 4-ROOM house complete, or will sell by piece, rugs, carpets, stoves, dishes, bedroom set, dining room set and player piano, etc. House rent cheap. Positively no dealers. Apply 540 E. 33RD ST.

FOR SALE—FURNITURE OF 12 ROOMS, IN good condition, sell by piece or lot. No agents. Also 8 gas ranges, quarter gas meters, 3 electric signs. Address H. SCHUMACHER, Hotel Elk, Redondo, Calif.

FOR SALE—FURNITURE OF FIVE ROOMS COMPLETE. Will sell as a whole. Dealers invited. Call after 1 p.m. Monday, December 2. 2121 RAYMOND AVE.

FOR SALE—$25, 4 BURNER GAS RANGE, GUARANTEED, delivered, connected, $15. 30-gallon galvanized range, boiler and copper coil, water heater, $12. 3628 S. VERMONT.

FOR SALE—OUTRIGHT, BEAUTIFUL FURNITURE of 5-room bungalow. 440 W. MILFORD ST., Glendale. Phone Glendale 1166.

FOR SALE—KEEP YOUR EYE ON THE AUCTION display column. All auctions in Los Angeles will be advertised in that column.

FOR SALE — CONTENTS OF HANDSOME RESIDENCE; choice, high-class furniture. Call 555 FILLMORE ST., Pasadena. Phone Colorado 1907.

FOR SALE— ORIENTAL RUGS. Before you decide, see us. We save you money. 208 VAN NUYS BLDG. 15198.

FOR SALE — NEW DAVENPORT, BARGAIN. Call at 136 E. AVENUE 43. Take Pasadena avenue car.

FOR SALE — PIANO, UPRIGHT MAHOGANY, cheap. 445 CUSTER ST.

FOR SALE—DINING SET, RUGS, BEDROOM FURNITURE, upright piano; bargain. 1830 W. PICO.

FOR SALE—BEAUTIFUL FURNITURE OF FIVE-room flat, no dealers. 421½ CENTENNIAL.

FURNITURE, HOUSEH'D GOODS
For Sale, Exchange, Wanted.
Wanted.

WANTED—FURNITURE AND FURNISHINGS of every description. I buy a single piece or entire house, $1 to $5000. One piece or [illegible] ANY GRADE FINEST QUALITY OR THE CHEAPEST. I buy EVERYTHING from kitchen to talking machines or pianos. Pay spot cash; take possession at your convenience. If you have a few pieces of the contents of a house, call day or night. Nothing too good or cheap for me to handle. You will be pleased with my way of doing business. PHONE 565441.

WANTED—FURNITURE, RUGS AND STOVES. Second-hand household furniture is [illegible] at present. Let me give you my figures before you sell, no matter if it's one piece or [illegible] Call me first or last, does not matter [illegible] you find out the prices I pay. [illegible] but let it go. No red tape. [illegible] before we get the goods out of the house. BROWN'S AUCTION HOUSE, 1561-3-5 [illegible] Phones Pico 274; 23673.

WANTED — TO PURCHASE FROM PRIVATE parties complete bungalow furniture, [illegible] of 3 to 7 rooms, or good single pieces, rockers, beds, etc. NO DEALERS. [illegible] to buy furnishings this week. Will [illegible] price, all CASH. Phone SOUTH 1308.

WANTED—FURNITURE FOR SPOT CASH. We will buy your furniture, any amount, cash, and pay highest price for it. [illegible] cash on consignments. Call us up before [illegible] Phone 63545. W. DWIGHT HAMMOND, [illegible] Successor to Reed & Hammond.

WANTED—TO BUY FURNITURE FROM PRIVATE family, in bungalow or flat, if desirable location. Have all cash. No dealers. [illegible] consider purchasing separate pieces. [illegible] session now or within 15 days. [illegible] Apt. 32. Telephone 269280.

WANTED—WOULD LIKE TO PURCHASE [illegible] week, enough furniture for a modern [illegible] low, will buy by piece or full house [illegible] pay cash and the highest price. Also want [illegible] of different sizes and grades. No dealers. WEST 2242. Evenings, BOYLE 4251.

WANTED — I NEED AT ONCE ABOUT [illegible] worth of good used furniture; will buy [illegible] quantity and pay highest cash price for [illegible] rooms, or separate pieces, such as rugs, dressers, rockers, chairs and office furniture [illegible] us before selling. No dealers. P6106.

WANTED—WOULD LIKE TO PURCHASE furnishings of a small, complete home [illegible] class condition, would like possession within [illegible] weeks. If you have a home of this [illegible] please phone Wilshire 6052. Ask for MR. [illegible]

WANTED—TO PURCHASE OFFICE AND HOUSEhold goods, highest price paid. Be sure to get our offer before you sell. COLGAN'S FURNITURE CO., Main 822. 731 S. Main.

WANTED—TO BUY FROM PRIVATE PARTY furnishings of 4 to 7-room house, [illegible] consider single pieces, beds, rockers [illegible] ranges. Will pay you cash and will [illegible] days to take possession. Phone BOYLE [illegible]

WANTED—WOULD LIKE TO PURCHASE furnishings of a moderate sized house, to be in good condition and the price right. Will pay cash for quick buy, [illegible] save your time and mine. Call WEST 2242.

WANTED—I AM NOT GETTING MARRIED [illegible] furnishing a bungalow. But I am a [illegible] and licensed furniture buyer, and will pay every cent your furniture is worth. Phone WEST 2266. Evenings, EAST 1518.

WANTED—FURNITURE AND FURNISHINGS [illegible] spot cash. Any grade, any quantity. [illegible] ness has been built by fair methods in [illegible] with the public. Highest bank and [illegible] references. HART and BALL, auctioneers.

WANTED — HIGHEST CASH PRICES PAID for household and office furniture. Be sure [illegible] us before you sell. 21508.

WANTED — FURNITURE AND HOUSEHOLD goods. We will positively pay more for [illegible] your goods on commission. W. O. TRASK [illegible] tion Sales Co., 825 W. 16th, West 2242.

WANTED—AM HERE FROM IMPERIAL [illegible] ley, want to purchase furniture of a [illegible] plete home; money no object if suitable. [illegible] 75550, after 5 p.m. SOUTH 1136, Apt. [illegible]

WANTED — FURNITURE AND RUGS FOR [illegible] rooms. Will consider single pieces or [illegible] plete home and pay cash. Dealers do not [illegible] swer. PHONE 25710, apt. 201.

WANTED—
To purchase at top market price, used [illegible] ture of private homes, second-hand stores, houses, single pieces or 1000 pieces. [illegible]

WANTED — FURNITURE, RUGS, PIANOS, Victrola, range, bedroom suites, dressers, [illegible] et, rockers, chairs, dishes, curtains. [illegible] cash and take goods away. PHONE 21[illegible]

WANTED—I AM IN NEED OF SOME FURNITURE, rugs and gas range, would like [illegible] from private people only. Dealers do not [illegible] to answer. Private party. BROADWAY [illegible]

WANTED — AT ONCE, FURNITURE, [illegible] stove; will buy single pieces or complete [illegible] Will pay good price. No dealers. If you [illegible] business, call BROADWAY 8780.

WANTED—HOUSEHOLD AND OFFICE FURNITURE, highest cash prices paid; also new furniture exchanged for old. COLGAN-BEN [illegible] FURNITURE CO., 724 S. Main. Main 2080.

WANTED—TO PURCHASE, AT ONCE, THE [illegible] tire furniture of a home. Want [illegible] Am no dealer. 62705. 52466.

WANTED—WILL BUY YOUR FURNITURE [illegible] pay good price. It will mean money to [illegible] Call Pico 2878. 848½ S. MAIN ST.

WANTED—TO PURCHASE A GOOD LI[illegible] ored Body Brussels or Axminster rug, [illegible] small electric fan. 917 HIBERNIAN BLDG.

WANTED — PRIVATELY, THIS WEEK, FURNITURE, 4 to 8 rooms; will consider single [illegible] Phone evenings, SOUTH 2180.

WANTED—FAMILY ARRIVED FROM THE [illegible] wishes to buy furniture from private [illegible] will rent house if desired. MAIN [illegible]

WANTED—FROM PRIVATE PARTY THIS WEEK, furniture and rugs from 5 to 10 rooms; [illegible] consider single pieces. Call BDWY. 337[illegible]

WANTED—FURNITURE OF ANY DESCRIPTION. We pay highest price. 20518; Pico [illegible]

WANTED—GET SUGARMAN'S FIGURES BEFORE selling furniture. Home or hotel. MAIN [illegible]

WANTED—TO PURCHASE, PRIVATE PARTY, [illegible] rooms, clean furn. Apt. 304 SOUTH [illegible]

WANTED—HIGHEST CASH PRICES PAID [illegible] used furn., rugs, private party. HOLLY [illegible]

WANTED — BY YOUNG COUPLE, FURNITURE, rugs, Victrola, suitable for bungalow. [illegible]

WANTED—FURNITURE AND FURNISHINGS [illegible] 5-6 rooms at once. I pay cash. Private [illegible]

WANTED—FURNITURE OF 4 TO 10 [illegible] Will pay cash. PHONE 20720.

WANTED — JUST ARRIVED, WANT [illegible] rooms good furniture. PHONE 21[illegible]

WANTED — REED FURNITURE FOR [illegible] room. Address K, box 67, TIMES OFFICE.

WANTED—5 OR 6 ROOMS GOOD FURNITURE [illegible] rugs, by private party. Rent if suitable. [illegible]

MUSICAL INSTRUMENTS—
For Sale, Exchange, Wanted, Etc.
For Sale, Exchange, Etc.

FOR SALE—IN FITZGERALD'S PIANO [illegible] room this week you will find many [illegible] gains, some almost new, but at [illegible] prices. A few of the bargains are [illegible] used, Henry F. Miller used, [illegible] Mason & Hamlin used, Pease used, [illegible] Pianola used, Apollo Player used, [illegible] used, Mathushek, Schumann Player [illegible] Mushker, Behr Bros. used, Steinway [illegible] and many others. Prices at $100, [illegible] and up. Grands $360 and up. Players [illegible] $290 and up. See these early, as [illegible] this kind are usually picked up [illegible] this old reliable house for real [illegible] gains. FITZGERALD MUSIC CO., 727-729 S. Hill.

FOR SALE—A FINE OAK CASE PIANO [illegible] splendid condition, sweet tone, a [illegible] caring bargain for only $190. [illegible] famous Fitzgerald Music Co.'s [illegible] with every piano we sell. FITZGERALD [illegible] CO., 727-729 S. Hill.

FOR SALE—WE RENT FINE STANDARD pianos at $4 a month and up; rent [illegible] plied if purchased later. FITZGERALD [illegible] CO., 727-729 S. Hill st.

FOR SALE—CONN SILVER E FLAT ALTO, [illegible] phone, with case, good as new, [illegible] 246, COLTON, CAL.

FOR SALE—VIOLINS, HANDMADE, [illegible] class, fine tone. Bargains. 4531 [illegible] WAY, room 46, (from 5 p.m. to 9 p.m.)

FOR EXCHANGE—A BRAND NEW TALKING machine and records for a second-hand player. 745 S. BROADWAY, 3rd floor. [illegible]

WE RENT FINE PIANOS FOR $2, $3, $4 [illegible] You can arrange for purchase allowance [illegible] free cartage. N. W. FISHER, 105 N. [illegible]

TO LET — UPRIGHT PIANO, $2.50 [illegible] Storage. 608 W. SIXTH.

FOR SALE—88-NOTE PLAYER PIANO, [illegible] rolls, $290. Cost $800. Storage, 608 W. [illegible]

FOR SALE—CHICKERING UPRIGHT PIANO, [illegible] Also phonograph, storage. 608 W. [illegible]

FOR SALE — MASON & HAMLIN GRAND [illegible] little used. Storage. 608 W. 6TH.

FOR SALE—UPRIGHT PIANO, VERY GOOD condition, bargain. 1701 FIFTH AVE.

Wanted.

WANTED—THE BEST UPRIGHT PIANO [illegible] $100 cash will purchase. Phone MAIN [illegible]

WANTED—TO BUY UPRIGHT, GRAND OR [illegible] er piano for cash. PHONE 65040.

WANTED—88-NOTE PLAYER PIANO, [illegible] J, box 481, TIMES BRANCH OFFICE.

WANTED—PLAYER PIANO. WILL PAY [illegible] for a bargain. PHONE 10164.

MACHINERY, ALL KINDS—
For Sale, Exchange, Wanted.
For Sale and Exchange.

FOR SALE—RANCH TOOLS! [illegible]
30 DAYS PRESENT WHOLESALE COST [illegible]
WE NEED SPACE FOR OUR [illegible]
TRACTOR AND ACETYLENE WELDING [illegible]
BE PREPARED, SAVE YOURSELF [illegible]
GET YOUR NEXT YEAR'S TOOLS [illegible]
NOT
AN ADVERTISING SCHEME,
BUT
GENUINE SALE.
ALL KINDS OF RANCH TOOLS.
"SCOTTY'S" PLACE, 135 S. LOS ANGELES.

FOR SALE—BUY IT SECOND-HAND.
WE HAVE A LARGE STOCK [illegible]
STEEL TANKS [illegible]
ENGINES—PUMPS—COMPRESSORS
ROCK CRUSHERS—SCREENS.
OIL MINING WRECKING CO.
2026-46 SANTA FE AVE.

FOR SALE—25-TON LOCOMOTIVE, [illegible] jaw rock crusher, double drum [illegible] water tanks, 2 Chicago pneumatic [illegible] ers, 1055 cu. ft. and 650 cu. ft. [illegible] drills, Sullivan drills, elevator [illegible] CIFIC ELECTRIC BLDG. Pico 2527.

FOR SALE—USED WINDMILLS, TANKS, [illegible] all sizes redwood, iron, ranch [illegible] built, guaranteed, save half. [illegible] DEMMITT CO., upstairs, 120 N. [illegible]

FOR SALE—FOR THE BEST RESULTS [illegible] gines and pumps; miscellaneous [illegible] LLOYD, 808-6 N. Main. 67020.

FOR SALE—24-IN. QUICK-CHANGE [illegible] lathe. SOUTH 2379. 24884.

Classified Liners.

MACHINERY, ALL KINDS—
For Sale, Exchange, Wanted.
For Sale and Exchange.

[illegible]SALE—MACHINERY OF EVERY DESCRIPTION bought and sold. BUTTRESS & M'CLELLAN, [illegible] N. Los Angeles. Bdwy. 8098. A5478.

[illegible]SALE—AND BUY MACHINERY OF ALL [illegible] mill, mine and shop. AMERICAN [illegible] CO., 320 Macy st. Phone 13159.

[illegible]SALE—EXCHANGE AND BUY PIPE FITTINGS and water tanks; all kinds of iron. CAL [illegible] AND METAL CO., 527 E. 8th. Main 2534.

Wanted.

[illegible] USED BARLEY ROLLS, SCOURERS, [illegible] J. P. STOFFEL, Auditorium, Los Angeles.

[illegible] SCOTTY, 135 S. LOS ANGELES ST., [illegible] cash for pumps, engines, all kinds of farm [illegible] Phone MAIN 5520, buyer will call.

[illegible] 7½ OR 10 H.P. GAS ENGINE, [illegible] condition. 5742 VIRGINIA. Holly 3378.

[illegible] MACHINE PARTS BROKEN? HAVE [illegible] welded. Let SULLIVAN do it. 325 S. L. A.

[illegible]CELLANEOUS—
For Sale.

[illegible] 25 CARLOADS NEW IMPLEMENTS [illegible] formerly owned by L. M. Davenport [illegible] to be closed out. NOTE PRICES: 10 [illegible] $175; 100 buggies, value $100, [illegible] spreaders, $180; 9 14-in. gang [illegible] 2 14-in. gang plows, $135; 50 [illegible] $200; 25 in. $115; 3 and 6 [illegible] 5-speed, $75; $210 cultivators, [illegible] No. 4 seeders, $65; Star planters, [illegible] engine, 1 to 6 h.p.; 50 tons flat and [illegible] 4½c pound; carload spraying [illegible] fungus, etc. also 300,000 stock of [illegible] hardware at great saving. $110 farm [illegible] MAX LIVINGSTON, owner, 110 [illegible] Angeles st.

[illegible] PERFECTION SMOKELESS OIL [illegible] slightly used, new wicks, guaranteed, [illegible] $3, $20. 30-gallon galvanized range [illegible] guarantee, $5.50; $10 copper coil [illegible] $6.50; $25 4 burner gas ranges, [illegible] delivered, connected, $15; air tight [illegible] stoves, new liners, $1 up; many styles [illegible] of coal and wood heating stoves to [illegible] Repairs for every stove and lawn [illegible] expert stove repairing. FORREST'S STOVE [illegible] LAWN MOWER WORKS, 3620-28 S. Vermont. [illegible] 4831.

[illegible] DIAMOND BARGAINS; SAVE [illegible] buy direct from diamond merchant, [illegible] of diamond rings, $20 to $2500; all [illegible] You take no chances buying [illegible] reliable dealer. A small deposit will [illegible] purchase until Xmas. CLARK, THE DIAMOND MERCHANT, 704 S. Broadway, Lankershim [illegible] YEARS IN THE DIAMOND BUSINESS.

[illegible] WOOD AND COAL RANGE, [illegible] condition, $25; $65 combination gas [illegible] coal range, $28.50; 6-hole wood and [illegible] $16.50; $60 side-oven gas range, used [illegible] delivered and connected, $34; also 4- [illegible] all stoves guaranteed. Call [illegible] RELIABLE STOVE WORKS, 3865 [illegible]

[illegible]—WOOD—WOOD—
[illegible] furnace or grate wood, any size, any [illegible] cut, ship timbers. No bark. No [illegible] Phone SOUTH 5021-J.

[illegible] ONE-MAN TOPS, MADE OF GENUINE [illegible] with silver-plated lights, gold [illegible] complete, $10, when they hang the [illegible] CAMPBELL'S AUTO TOP HOSPITAL, [illegible] 1804 S. Main st.

[illegible] CARLOAD 3-PLY ASBESTOS ROOFING [illegible] at sacrifice, $1.95 roll, $4 value. [illegible] 200 gal. Oakley white and gray house [illegible] value, $1.95 gal. Roof paint, 50c [illegible] STORE, 110 N. Los Angeles st.

[illegible] ELECTRIC VACUUM CLEANERS, [illegible] business, sacrifice stock of Hoovers, [illegible] Premiers, Hot Points and many [illegible] Demonstrations afternoon, only at [illegible] For home trial phone Bdwy. 7632.

[illegible] DO YOU NEED A TENT? WE MAKE [illegible] any size, any weight. DOWNIE BROS., [illegible] to Wise & Downie, 644 S. San [illegible] Phones: Bdwy. 2160, F4306.

[illegible] $25, 4 BURNER GAS RANGE, GUARANTEED, delivered, connected, $15; 30-gallon [illegible] range, boiler and copper coil, water [illegible] 3628 S. VERMONT.

[illegible] USED RANCH TOOLS, PLOWS, [illegible] harrows, windmills, tanks, pumps, save [illegible] rebuilt, guaranteed. DEMMITT, 120 N. [illegible]

[illegible] TWO GOOD CASH REGISTERS, ONE [illegible] one National, reasonable. 536 W. [illegible]

[illegible] SCOTT'S ROOF PAINTS, FOR SHINGLE [illegible] and paper roofs. 50c gallon. SCOTT, the [illegible] 1732 S. Main. South 48.

[illegible] RENEWED SHOWCASES, SODA FOUNTAINS [illegible] WEBER SHOWCASE [illegible] CO., 310-320 S. L. A. st. Main 8194.

[illegible] WOOD, 3 TIERS TO THE CORD, [illegible] delivered at $10. BLYTHE, 301 [illegible] Bank Bldg. 60480.

[illegible] THE BEST WATERPROOF ROOF [illegible] Gabolastic, at HOFFMAN-MARKS CO., [illegible]

[illegible] EIGHT 3-PLY THEATER SEATS [illegible] ST.

[illegible] USED SAFES, BARGAIN PRICES. [illegible] SHEALY SAFE CO., 312 S. [illegible]

[illegible] GUARANTEED HOT WATER TANKS, [illegible] EIGHTH ST.

[illegible] REDWOOD WATER TANKS OF ALL [illegible] will sacrifice. 1403 E. 6TH ST.

[illegible] OR RENT—INVALID CHAIRS, PROSTHETIC [illegible] SUPPLY CO., 415 W. 5th. 60522.

[illegible] THOMAS AND STEWART AUTO [illegible] LOS ANGELES ST. Main 7719.

[illegible] SECOND-HAND CANVAS, ALL SIZES, [illegible] auto covers, etc. 520 E. FIRST.

[illegible] HEATING STOVES FROM $1.65 UP. [illegible] MARKS CO., 338 S. Main st.

[illegible] and Store Equipment—General.

[illegible] CHEAP, A FISHER BILLING MACHINE, [illegible] in good condition, no reasonable offer [illegible] TIMES OFFICE, 1614 State st., [illegible]

[illegible] USED OFFICE FURNITURE, [illegible] and filing cabinets. Bargain prices. [illegible] L. A. DESK CO., [illegible] A2955; Main 2703.

[illegible] USED OFFICE FURNITURE BOUGHT, [illegible] exchanged. Phone Main 3482. [illegible] Exchange Dept. PIERCE DESK CO., [illegible] 727 S. Main.

[illegible] DESK EXCHANGE, GREATEST BARGAINS [illegible] city. Used desks, chairs, tables, all sizes, [illegible] S. L. A. ST. Tel. Broadway 6621.

[illegible] TO PURCHASE FOR CASH, AT RIGHT [illegible] complete office furniture equipment. Phone [illegible] ask for LAIRD.

[illegible] SECOND-HAND SHOWCASES, ONE [illegible] of bargains. WEBER SHOWCASE [illegible] CO., 310-320 S. Los Angeles st.

[illegible] WE PAY MORE & SELL FOR LESS. [illegible] DESK CO., 750 S. Spring. Bdy. 7788.

[illegible] FIREPROOF OFFICE SAFE, GOOD AS [illegible] S. LOS ANGELES ST.

[illegible] CHECK WRITERS, ALL MAKES, NEW [illegible] UNION OIL. 62217.

[illegible]writers and Supplies—General.

[illegible] TYPEWRITERS RENTED. [illegible] 3 months for $6. [illegible] months for $10 up. [illegible] applies on purchase. [illegible]ICAN WRITING MACHINE CO. [illegible] Spring st. 15918. Pico 3920.

[illegible] TYPEWRITERS. SOLD. REPAIRED. [illegible] rebuilt, typewriters on easy terms. [illegible] machines guaranteed one year. [illegible] BARKER BROS. [illegible] 724-738 S. Broadway. 10423.

[illegible] EXPERT TYPEWRITER REPAIRING [illegible] makes, suburban work solicited; Columbia [illegible] carbons. TYPEWRITER INSPECTION [illegible] 426 S. Spring. 66558.

[illegible] BURROUGHS ADDING MACHINE, [illegible] driven, just like new; half price. 348 [illegible] MR. SWEET.

[illegible] TO BUY TYPEWRITERS. WILL CALL [illegible] THEM. PHONE 64773.

[illegible] Sewing Machines.

[illegible] DROP-HEAD SINGER SEWING MA[illegible] W. 30TH.

[illegible] SINGER DROPHEAD, BEAUTIFUL [illegible] condition, $20. 718 W. 6TH.

[illegible] SEWING MACHINES, ALSO RENT, [illegible] repair, ¼ price. 756 S. Spring. 66527.

Clothing, Furs, Etc.

[illegible] CONSIGNMENT OF FURS: HIGH [illegible] consisting of foxes, scarfs, coatees, [illegible] must be sold within the next ten [illegible] display at 535 UNION OIL BLDG., [illegible] and Spring sts., between the hours of [illegible] and 4 p.m.

[illegible] STUNNING HUDSON SEAL COAT, [illegible] marten collar and cuff, eastern [illegible] Christmas for your wife. Bargain [illegible] cash. Address K, box 173, TIMES [illegible]

[illegible]ting and Office Supplies.

[illegible] 000 BUSINESS CARDS, $1.50; 500 [illegible] letterheads, envelopes, etc., $2. PAN[illegible]TING PLANT, 212 Mercantile Place.

[illegible]NTED—
Miscellaneous.

[illegible] BOOKS BOUGHT— [illegible] prices paid for fiction, history, encyclopedias, law, sets of books; rare art [illegible] books of every description. HOLMES [illegible] S. Main st. Phone Main 1855. [illegible] Pico 514. [illegible] Prices Paid at HOLMES."

[illegible] CHEAP JOHN PAYS HIGHEST PRICES [illegible] clothing, tools, firearms, saddles, suit [illegible] 716 E. FIFTH ST. Will call.

[illegible] PROFESSIONAL SHOPPER. IF YOU [illegible] anything, write MISS DEVEREAUX, 126 [illegible] or phone Bdwy. 358. References.

[illegible] BOOKS BOUGHT, AUTO CALLS TO [illegible] offer, or send list. DAWSON BOOK [illegible] Hill. Phone 62250.

[illegible] CASH PAID FOR FEATHER BEDS. [illegible] PEDRO ST. Main 1166.

[illegible] TO BUY SECOND-HAND SEWING [illegible] Phone MAIN 1715 or 11415.

[illegible] BARGAIN IN 6 OR 7-COLUMN BURROUGHS [illegible] machine. PHONE 21297.

[illegible] MOTION PICT. MACHINES, CHAIRS [illegible] motors. Bdwy. 1568. 752 S. OLIVE.

Discarded Clothes.

[illegible] CLOTHING— [illegible] highest prices paid for cast-off clothing, anywhere at any time, by private [illegible] drop postal. [illegible] E. H. EDELMAN, Bdwy. 4685. [illegible] ave. 243 N. [illegible]

Los Angeles Daily Times.

FURNITURE, HOUSEH'D GOODS
For Sale, Exchange, Wanted.

Wanted.

WANTED—FURNITURE AND FURNISHINGS of every description. I buy a single piece or the whole house... [illegible] ...PHONE 568441.

WANTED—FURNITURE, RUGS AND STOVES— Second-hand household furniture... [illegible] ...BROWN'S AUCTION HOUSE, 1561-3-5 S. Main st. Phone Pico 274; 25878.

WANTED — TO PURCHASE FROM PRIVATE parties complete bungalow furniture... [illegible]

WANTED—FURNITURE FOR SPOT CASH. ... W. DWIGHT HAMMOND, Auctioneer... [illegible]

[illegible]

MUSICAL INSTRUMENTS—
For Sale, Exchange, Wanted, Etc.

For Sale, Exchange, Etc.

FOR SALE—IN FITZGERALD'S PIANO BARGAINS... [illegible] ...FITZGERALD MUSIC CO., 727-729 S. Hill st.

[illegible]

MACHINERY, ALL KINDS—
For Sale, Exchange, Wanted.

For Sale and Exchange.

[illegible]

Classified Liners.

MACHINERY, ALL KINDS—
For Sale, Exchange, Wanted.

For Sale and Exchange.

FOR SALE—MACHINERY OF EVERY DESCRIPtion... BUTTRESS & M'CLELLAN... [illegible]

[illegible]

MISCELLANEOUS—
For Sale.

[illegible]

Store Equipment—General.

[illegible]

Typewriters and Supplies—General.

TYPEWRITERS RENTED. ... [illegible]

Sewing Machines.

[illegible]

Clothing, Furs, Etc.

[illegible]

Wanted.

[illegible]

Stationery and Office Supplies.

[illegible]

Miscellaneous.

[illegible]

Discarded Clothes.

[illegible]

WANTED—
Miscellaneous.

Discarded Clothes.

WANTED—TOP PRICES PAID FOR MEN'S AND LADIES' USED CLOTHING. WE NEED A SUPPLY FOR 4 STORES; VERY HIGHEST PRICES PAID. INSTANT AUTOMOBILE SERVICE, IN PRIVATE AUTOS. CALL COHEN, 10 YEARS IN BUSINESS IN LOS ANGELES. 80014, 307 S. SPRING, 111 E. 7TH, 204 W. EIGHTH, PICO 634, 62899. CALL COHEN FOR TOP PRICES.

WANTED—"SPECIAL ATTENTION" "CLOTHING." ABSOLUTELY THE HIGHEST PRICES PAID for used clothing. Call us up and convince yourself. We call everywhere. "LARGEST DEALERS ON THE COAST." ROUSE BROS., 201-3 W. Second st. A5089. Broadway 2209.

WANTED—CLOTHING. H. A. SEYMORE, THE American dealer, pays highest prices for ladies', children's and men's used clothing. BROADWAY 5889. Will call. All dealings confidential.

WANTED—CLOTHING. CALL PICO 5806. WE positively pay highest prices in city. 218 W. 1ST.

Diamonds and Jewelry.

WANTED—DIAMONDS—

HIGHEST PRICES PAID FOR YOUR DIAMONDS AND JEWELRY.

ALSO IF YOU HAVE DIAMONDS OR JEWELRY IN PAWN ANYWHERE IN U. S. WHICH YOU ARE UNABLE TO REDEEM, I WILL BUY YOUR TICKETS AND PAY YOU WHAT THEY ARE WORTH. OLD GOLD AND SILVER BOUGHT.

T. J. HINDIN, 309 UNION OIL BLDG. Seventh and Spring. Phone 66119.

WANTED—DIAMONDS! DIAMONDS!! DIAMONDS! When disposing of your diamonds, it is to your advantage to see me. I will positively pay the highest cash prices. Private offices, courteous treatment.

J. C. FERGUSSON, 206-7 Baas Bldg., 7th & Broadway. Phone 63516.

WANTED — DIAMONDS, JEWELRY, ORIENTAL rugs, old gold, pearls, silverware, furs, all other valuable articles; highest prices paid. Courtesy, fair treatment and confidence are our business policies; private rooms for your convenience. Quick action. References.

MARKWELL & CO., 300 Citizens National Bank Bldg. Fifth and Spring sts. Phone 15792.

WANTED—$100,000. $100,000. DIAMONDS. Will pay 15 per cent. more for your diamonds, antique jewelry and old gold; appraisement free. Courteous attention. Private office. FRANKS GEM CO., 214 W. sixth st., near Broadway.

WANTED—WE ARE NOT BROKERS. We are MANUFACTURING jewelers, Established since 1900. Can PAY you HIGHEST PRICES. Diamonds, gems, gold, silverware, antiques. CROUCH CO., 758 S. HILL.

WANTED— DIAMONDS. DIAMONDS. Highest cash price paid for yours. Make me prove it. WILLIAM T. BURKHART, 430 S. Broadway. Room 523.

WANTED—DIAMONDS IN ANY QUANTITY, ALSO jewelry, old gold, silver, watches, antiques; false teeth of any kind; before you sell see us. PALACE GEM JEWELRY CO., 308 W. 7th st.

WANTED—WE BUY DIAMONDS, ALSO LOAN ON them what others sometimes pay to buy. KUSEL, 306-7 Stimson Bldg., 3rd and Spring.

WANTED—DIAMONDS, WATCHES, OLD GOLD, highest prices paid. ROBBINS, 607 S. Spring.

SWAPS—
All Sorts.

FOR EXCHANGE—WANT UNDERTAKING OUTfit to be moved or a second-hand stock. I have house, corner lot in Orange, some eastern land and cash. What have you? Address K, box 239, TIMES OFFICE.

FOR EXCHANGE—PLUMBING WORK FOR shotgun, or may pay cash. Phone SOUTH 5467 before 9 a.m., or after 5:30 p.m.

FOR EXCHANGE—FINE 5-YEAR-OLD HORSE, buggy and harness, will exchange for $100 Liberty Bond. 1120 S. SOTO ST.

AUTOMOBILES, ETC.—
Miscellaneous.

Automobiles for Sale.

MY PEERLESS LIMOUSINE, RUNS AS QUIETLY AND COMFORTABLY AS A PULLMAN. INTERIOR RICHLY UPHOLSTERED AND FURNISHED, ELECTRIC LIGHTS, NICKEL TRIMMINGS, EVERYTHING MODERN—A FAMILY CAR, IS OF 8 CYLINDERS, '16 MODEL. NOT A SCRATCH OR A MAR ON IT, HAS 6 TIRES, ALL BUT ONE PRACTICALLY BRAND NEW—COST $6500. SELL FOR LESS THAN HALF. ADDRESS K, BOX 376, TIMES BRANCH OFFICE.

FOR SALE—CHANDLER CHUMMY ROADSTER. I will pay any mechanic well who can find a solitary thing wrong with this car. I know that it is perfect, and if you will write me for demonstration you will appreciate that it is perfect the moment you ride in it, and also see its excellent condition. The upholstering looks like new and the paint is the original finish. Cash or terms. Address K, box 416, TIMES BRANCH OFFICE.

BARGAIN— —BARGAIN

1917—APPERSON "8"—1917

Luxurious, 7-passenger touring car, mechanically perfect, 5 tires and tubes, 20 miles to the gallon of gasoline, worth $1500. Price $1000. Must sell. See OWNER, 1563 W. 46th st. 79685.

FOR SALE—WILL TAKE $1900 FOR MY 1918 Locomobile, 7-passenger 6-38. A splendid perfect car. Painted down to the metal two months ago. Color, elephant's breath. Glad to demonstrate and have any inspection. Opportunity to obtain the best "buy" made at sacrifice price. HELEN C KJARGAARD, St. Anthony Apts., Long Beach. Pacific 650.

CADILLAC 8, LIMOUSINE. Perfect condition throughout; driven only 5000 miles; five brand new cord tires, sacrifice; quick sale $2300; would consider trade for Cadillac touring or will trade bodies. Address owner, 1910 W. ADAMS.

FORDS—LYKNU.

SPEEDSTER AND ROADSTER SHOP. 141 W. 21th st. Bet. Main and Hill. Opp. Examiner Bldg.

HUPMOBILE TOURING CAR, LATE MODEL, wire wheels, in fine condition. Must be sold at once. $925. 1145 W. WASHINGTON. West 2291.

"JIM" MORLEY— Has the largest assortment of high grade used cars in town; cash or terms. JIM MORLEY, 506 W. Pico. 21895. Open Sunday.

WHY BUY WHEN YOU CAN Rent cars without drivers? 7-pass. Supersix Hudson and Chandlers. $1.50 per hour. Main 6078. 12415. BRISTOL TAXI CO.

BUICK, MODEL C-24, COMPLETELY OVERhauled and rebuilt. Would make a splendid power unit for a truck. ROY LE FEVER, Whittier.

NEW 1918 MAXWELL, TOURING CAR. CALL 54424 BEFORE NOON.

FOR SALE—OR WILL RENT BY HOUR, DAY OR week; Cadillac, Reo, Buick, Ford, Dodge, and other cars. STILLWELL CAR & SUPPLY CO., 944 S. Grand. Phone Broadway 237.

LATE 1917 FORD TOURING CAR, IS A-1 AND will give liberal terms. H. G. McKINNEY & CO., 1123-25 S. Main.

1917 FORD, GOOD TIRES ALL AROUND, ENtire rute perfect, car looks like new, want $175 cash and the rest on monthly payments. See MR. HALE, at 1131 S. Main.

MAXWELL TOURING CAR, GOOD RUBBER, RAYfield carburetor, engine overhauled, entire car in excellent condition, $550. W. B. STEVENSON, 4354 Prospect ave. Phone 599021.

FOR SALE—OWNER WILL SACRIFICE PRACTIcally new 1918 Dodge sedan, fully equipped, driven less than 1000 miles. $1275. 1015 S. GRAMERCY PL.

1917 FORD, NEW TIRES AND PAINT, LOTS OF extras; private owner; must sell today. 9TH AND BROADWAY AUTO PARK, back of Standard Oil Station.

BUICK C-37 TOURING, LIKE NEW, MECHANically perfect, 2 new tires, $700; owner leaving city. 1542 THIRD AVE.

FOR SALE—MY 1918 DODGE ROADSTER, LIKE new, 5 very good tires, bumper; will sell $250 less than original cost. PHONE 73881.

1916 HUPMOBILE MODEL N, IN EXCELLENT condition, $825. Owner 4403 CENTRAL AVE. Phone South 5541-W.

FOR SALE—FORD ROADSTER, MODERN, 1916, first-class condition, with carrying box. 2806 S. VERMONT. 24239.

FORD TOURING, STORAGE BATTERY, SEAT covers and everything. See this first and have some cash ready. $350. WILSHIRE 4747.

BUICK, LITTLE SIX, 1916, ROADSTER, EXCELlent condition. $900 cash. Address K, box 323, TIMES BRANCH OFFICE.

FORD TOURING CAR, GOOD CONDITION; PRICE $275; no further use for machine. 1911 NEW JERSEY ST.

1918 8-CYL. 7-PASS. PRIVATELY OWNED CAR, good tires, seat covers, plate-glass, etc. Take small car part payment. MAIN 6907.

FOR SALE—FORD TOURING, 1917, EQUIPPED for camping, $425. 1342 WATERLOO ST., just like new.

1915 OVERLAND T. C. All shape, starter, good tires and top. Must sell; make offer. 77840

FOR SALE—1918 DODGE BROS. TOURING CAR, used very little, extra tire, bargain; must sell this week. Call GLENDALE 570R.

FOR SALE—1917 FORD TOURING, SPLENDID mechanical condition. Owner, 2522 WEST BLVD. Phone West 624.

CHALMERS SIX, 7-PASS., MODEL 26-B, IN excellent mechanical condition. Phone 62981. 526 S. FLOWER.

1918 BUICK 6 TOURING—$1250. YOU CAN'T tell from new. 5 practically new cord tires. P. O. BOX 54, Hollywood.

FOR SALE—SAXON 6 1916 TOURING, GOOD CONdition, original finish, $600; am not dealer. Call PICO 1, or 62111, except Sunday.

SCRIPPS-BOOTH ROADSTER, AS GOOD AS NEW. 1029 S. HOPE. Main 1183. Apt. 209.

DODGE FOR SALE, CHEAP. CASH OR TERMS. MR. HARDY, Stillwell Hotel.

BUICK 1917 FOR SALE, CHEAP, CASH OR terms. CARE STILLWELL, Stillwell Hotel.

FOR SALE—CADILLAC LIGHT DELIVERY, good order, $625. 111 W. 16TH ST. Main 7444.

1916 FORD IN FIRST-CLASS CONDITION. 647 W. 35TH PLACE.

BUICK TOURING CAR, 1917-6; MUST SELL TOday. Call 579296 for demonstration.

1918 FORD TOURING, A1 CONDITION. Bargain. 207 E. AVE. 28.

AUTOMOBILES, ETC.—
Miscellaneous.

Automobiles for Sale.

JUST IMAGINE—

4 CYLINDER BUICK TOURING, 5 TIRES, 1 EXTRA, BOSCH MAGNETO, COMPLETE, $150.

COME TODAY.

DU BOIS-JONES AUTOMOBILE WORKS, 118 WEST PICO.

Electric Automobiles for Sale.

WE HAVE SOME EXCEPTIONAL BARGAINS in used electrics, among which are DETROITS, BAKER, OHIO and MILBURN cars. KENDALL AUTO CO., Detroit Electric Agency, 1715 W. 7th st. Wilshire 5491.

Automobile Trucks and Trailers.

FOR SALE—2¼-TON WORM DRIVE MORELAND truck, electric lights, storage battery and generator, stake rack body, newly painted. Also 1¼-ton chain drive Moreland truck, thoroughly overhauled, best of condition. PIKE AUTO AND TRAILER WORKS, 317 Central ave.

FOR SALE—200 TRUCK TIRES, NEW AND blemished, demountable and press-on type, all sizes, write us for prices. Also trailers for sale or rent. PIKE AUTO AND TRAILER WORKS, 317 Central ave.

TRAILERS!!— CHEAP!! TRAILERS!! ½ to 5-ton for fruit, cattle, hay, etc. AUTO WRECKERS. 1450 Central Ave. and 826 S. L. A. st.

FOR SALE—OR RENT—TRAILERS, NEW, SECond-hand, 2 or 4 wheels. Also 2nd-hand truck tires. PIKE AUTO WORKS, 317 Central ave.

SACRIFICE AUTOCAR TRUCK, BARGAIN IF sold quick. Mechanically perfect. 310 E. JEFFERSON. South 6324.

FOR SALE OR RENT—TRAILERS, ALL KINDS, 50c day and up. 1029 E. NINTH. Bdwy. 1306.

1500-LB. REO TRUCK WITH TOP, IN FIRST-class condition. 647 W. 35TH PLACE.

WANTED—SECOND-HAND 3-TON WHITE TRUCK. 900 HIBERNIAN BLDG. Wellman & Lewis Co.

DODGE OR SMALL BUICK, 1918, NO DEALERS. 1131 GLENDON WAY, South Pasadena.

GUARANTEED TRAILERS FOR SALE, $35 UP; others for rent. ECONOMY, 1508 S. Main.

Automobiles for Exchange.

2 FOR 1. 1913 PAIGE 36 TOURING, ELECtric lights and starter, and 1910 Hudson 20 roadster, rebuilt, for medium weight touring car. Both cars in good condition, 5 good tires to each. Have bought new enclosed car. Do not need three. Or will sell Hudson cheap. Phone MOORE, Glendale 552-J.

FOR EXCHANGE— A few high-grade cars to exchange for mortgages, trust deeds, real estate or chattels. See L. A. PRATT, with JOHN T. DYE, 524 W. Pico st.

ONE OVERLAND 5-PASSENGER CAR, FOR EXchange for anything that is clear. 708 E. 7TH ST.

Automobiles Wanted.

WANTED—STUDEBAKER 6, 1918 OR '19. Inquire at P.O. or address A. F. LOGAN, Zelzah, Los Angeles county, California.

WE GUARANTEE TO SELL YOUR CAR IN ONE WEEK'S TIME, and get you SPOT CASH, with NO CHARGES TO YOU WHATSOEVER. Call or phone GUARANTY MOTOR SALES CO., 1142-44 S. Olive st. Phone 15783.

WANT A CAR THAT WOMAN CAN HANDLE, late model and one with electric lights; will pay cash, not over $650. State price and model. Address F, box 230, TIMES OFFICE.

WANTED — RESPONSIBLE PARTY WANTS TO rent for one month good-looking roadster to be used only in Los Angeles county; security and references. PHONE COLORADO 4254.

WANTED—LATE MODEL TOURING CARS OR roadsters. Will pay spot cash for good cars if they are in good condition. See MR. RILEY, 1026 S. Olive st. 61294.

WANTED— I will pay cash for good used automobile today, from private owner. What have you? Phone BROADWAY 5782.

WANTED—DODGE TOURING OR ROADSTER, any model will do. Drive car to 1050 S. OLIVE and get cash.

WANTED—USED CARS, ANY CONDITION, SPOT cash, get our bid before selling; bring car to 1800 S. MAIN. 25592.

WANTED — AUTOS, ANY CONDITION; WOOD Wrecks 'em. 2212 S. L. A. ST. Phone [illegible]

WANTED—AUTO IN FAIR CONDITION; WILL pay cash. Phone BROADWAY 7242.

WANT FORD, 1918 OR 1917, FOR SPOT CASH. VAN, 1260 W. Seventh. Wilshire 656.

WANTED—FOR CASH, BUICK SIX, DODGE OR Hup. W. H. COOK, 1006 S. Olive.

WE PAY CASH FOR HIGH-GRADE USED CARS. Bdwy. 4376. 1015 S. GRAND AVE. 60021.

I WANT FORDS, ANY MODEL, ANY CONDItion. Drive car to 1050 S. OLIVE and get cash.

CASH PAID FOR OLD AUTOS, RUNNING OR WRECKED. PHONES: MAIN 4000, F4000.

Automobile Parts, Accessories, Equipment.

FOR SALE—ONE-MAN TOPS, MADE OF GENUine Pantasote, with silver-plated lights, gold fasteners, complete, $10, when they hang the Kaiser, at the CAMPBELL'S AUTO TOP HOSPITAL, 1804 S. Main st.

BUY SKID CHAINS, BE SAFE, NOT SORRY. VANDERPOOL'S, 822 S. Spring. 1044 S. Main.

Automobile Tires.

FREE TO NEW CUSTOMERS— Presenting this ad. Any tube blow-out repaired up to 3 inches. We're doing this to demonstrate the difference between Edmore vulcanizing and others. EDMORE VULCANIZING & RUBBER CO., 1220 S. Figueroa.

Automobile Repairing, Painting, Tops.

OWEN MAGNETIC, MARION-HANDLEY SERVICE. Let us do your repair work, painting, plating, trimming and overhauling. Give us a trial. Satisfaction guaranteed. (We specialize on trucks and tractors.) DU BOIS-JONES AUTOMOBILE WORKS, 118 West Pico st.

ONE-MAN TOPS, COMPLETE $30
TOPS DYED LIKE NEW $1.50
LIGHTS, $1 UP; MOHAIR DRESSING .... $1 QT.
TOPS AND BOWS REPAIRED. COMPBELL'S AUTO TOP HOSPITAL, 1804 S. MAIN. 23094.

Automobiles for Hire.

CARS TO RENT— —WITHOUT DRIVER. Twin 6 Packard, Cadillac 8, Reo 6, Studebaker 6, Buicks, Dodges, Fords and other cars to rent to responsible parties by the hour, day or week. STILLWELL CAR AND SUPPLY CO., 944 S. Grand. Phone 60297. Broadway 237.

CADILLAC LIVERY— Cars to rent by week or month. Buicks, Olds, Hup and Dodges. $100 per month. 1212 S. MAIN. 19549.

TOURISTS—GET THE UNLIMITED USE OF A FORD at an expense of less than car fare. Our proposition will appeal to you. W. D. DUNHAM FORD AGENCY, 1250 W. 7th.

60c PER HOUR—NEW FORD. 60c—WITHOUT DRIVER—60c. 116 WEST NINTH. 11080.

NEW 7-PASSENGER; OWNER DRIVING, $1.50 per hour up. Rates by day or week. ZABEL, Wilshire 2049 or 50926.

CHEAPEST AND MOST SATISFACTORY WAY TO RENT—buy a Ford, use, then sell for about what it cost. Get our proposition. W. D. DUNHAM FORD AGENCY, 1250 W. 7th. Wilshire 637.

$1 PER HOUR—$8 PER DAY. "NEW" FORDS WITH WELL-POSTED DRIVers. Business, country trips, anywhere. P. 29695.

SEE CALIFORNIA IN NEW 7-PASS. 8-CYL. CAR; plate-glass, seat covers. Anywhere, any time. Owner driving. MAIN 6807.

1918 OLDSMOBILE SEDAN, OWNER DRIVING, $1.50 hr. 28993. After 6:30 and Sunday, 28417.

CLASSY CARS, $1.50 PER HOUR UP. MAC'S AUTO SERVICE. 2972½ W. Pico. 74179.

HUDSON SUPERSIX, 7-PASS., $1.50 PER HOUR, $10 day up; experienced driver. 62296.

LADY OF REFINEMENT, CAREFUL DRIVER. New Buick 6, $1.25 per hour. PHONE 29831.

NEW 1918 MODEL 6-CYL., 5 AND 7-PASS. cars; reasonable rates. MAIN 2207. 53760.

$1.00 UP PER HOUR, CLASSY MAXWELL OR Oakland 6, careful lady drivers. 24848 or 20121.

CHANDLER, NEW 7-PASS., SAN DIEGO, SANTA Barbara, Riverside. 12223 Sunday. 557785.

$1.50 PER HOUR, CLASSY 5-PASSENGER BUICK, carefully driven by owner. WILSHIRE 2108.

AUTOMOBILES FOR HIRE, $1.25 HOUR; DAY, week or monthly rate. BROADWAY 6384.

FOR HIRE — WITHOUT DRIVER, BUICK 6 roadster or Cadillac limousine. PH. 13104.

1918 FORD TOURING CAR, $1 PER HOUR AND up, including driver. WEST 7081.

$1.50 HOUR; 5-PASSENGER, 1918 BUICK SIX; competent driver. MR. LARGENT, 599888.

PACKARD TWIN 12, 7-PASSENGER, HOUR $2.50 per hour. Phone HOLLYWOOD 3089.

$1.25 PER HOUR, OLDSMOBILE, OWNER DRIVE car. VERMONT 444.

FORDS FOR RENT WITHOUT DRIVER. 1033 W. PICO. Phone 557266. Give us a trial.

Bicycles.

WANTED—TO BUY GIRL'S BICYCLE, CHEAP. PHONE 53006.

HORSES, MULES, CATTLE, ETC.
For Sale, Exchange, Wanted.

For Sale.

FOR SALE—2 FINE JERSEY COWS, FRESH IN A few days, both coming with 3rd calf. Will sell cheap. 1132 EL SERENO, Bairdstown.

FOR SALE—THREE REGISTERED DUROC JERsey sows. 2676 LOS FELIZ. Wilshire 1226.

HORSES, MULES, CATTLE, ETC.
For Sale, Exchange, Wanted.

For Sale.

FOR SALE— 375 Head of High-class LIVE STOCK. Mammoth Combination Auction Sale of the Stock of the Well-known Ramius and Brite Ranches of Kern County, to be Held at the C M Ranch, Two Miles East of Calexico, Cal., SATURDAY, DEC. 7, 1918, Promptly at 10 a.m.

This will be one of the largest sales of high-class live stock ever held in Imperial Valley. Big barbecue and free lunch at noon. I am instructed by the owner of this stock to sell on the above date, without reserve, all the following described personal property and live stock:

Fifty head of dapple and iron gray mares and geldings, all perfectly matched, from 3 to 7 years old, and every one a perfect individual, weighing from 1100 to 1500 pounds each; 42 head of black mares and geldings, all perfectly matched, from 3 to 7 years old, weighing from 1100 to 1500 pounds each; 60 head of brown and bay mares and geldings, all well matched, from 3 to 7 years old, weighing from 1100 to 1500 pounds each. Most of the above described stock originated from the famous C. M. stallions, Mammoth and Collard, and from mares purchased from the C. M. herd. Forty head of saddle and general purpose horses from 3 to 10 years old, from 900 to 1200 pounds; 60 head of mules weighing from 1200 to 1500 pounds, from 3 to 9 years old; 30 head of mules weighing from 900 to 1200 pounds, from 3 to 4 years old, unbroken; 20 head of pack mules from 5 to 10 years old, weighing from 750 to 900 pounds; 30 head of pure-bred Durham bulls, reds and roans, ready for service; 5 head of pure-bred Hereford bulls, beautifully marked, ready for service; 53 head of pure-bred Durham heifers, all reds and roans and perfect individuals. These cattle are all from the famous Dwight Heard ranch of Phoenix, Ariz., and the cream of that herd. They are all perfect individuals and cannot be surpassed anywhere. Anyone desirous of securing something extra good cannot afford to miss this opportunity to improve their herds.

This will be the largest sale of high-grade horses, mares, mules and cattle held in the Southwest in many years.

This is the best-selected bunch of stock ever offered at public sale in the Imperial Valley and is a grand opportunity for the farmers and others to secure first-class mares, as well as work horses and mules that are young, sound, well bred and well grown.

SAM WATKINS, Auctioneer. For further information call or address Sam Watkins, 609 E. Seventh st., Los Angeles. Pico 417.

Grand barbecue and free lunch at noon. Do not forget the date, Saturday, December 7, 1918, promptly at 10 a.m. Conveyances will meet all trains.

FOR HIRE—MULES, HORSES AND WAGONS OF every description for hire by day, week or month. JEWEL STABLES, 318 E. Second st. Phone BROADWAY 4111.

FOR SALE—BREEDING SOW, 8 MONTHS OLD. CHESTER BLACK, 722 San Pasqual ave.

Wanted.

WANTED—HIGHEST PRICES PAID MILK COWS, beef cows, calves. HANNON BROS. South 1518-J, 1652 E. 20th st.

WANTED—MILCH COWS, BEEF COWS, CALVES and bulls. H. FROEHLICH, 1343 Girard st. Broadway 5818.

WANTED—COWS, CALVES, BULLS. I BUY old horses, dead stock removed free. Phone SOUTH 3002-J-1; VERMONT 6015.

POULTRY AND PET STOCK—
For Sale, Exchange, Wanted, Etc.

Poultry and Poultry Supplies.

FOR SALE—FANCY RED, RUSE, CARNEAUX, Homer, Maltese Hen, Runt pigeons; will sell cheap. 4325 S. VERMONT.

FOR SALE — ENGLISH RINGNECK PHEASANTS for Thanksgiving; also breeding stock. 241 S. ROLLISTON, Pasadena. Colorado 6020.

FOR SALE—500 RED HATCHING EGGS, $7.50 per hundred; none over 5 days old. 210 N. AVENUE 66. 39148.

FOR SALE—26 RHODE ISLAND RED PULLETS, 6 months old. 1174 W. 39TH ST.

Pigeons, Birds, Etc.

FOR SALE — NEW CITY BIRD AND SEED store; cages and supplies for birds, dogs, cats, goldfish and poultry. Fresh garden and lawn seed. 353 S. HILL.

Goats, Milch, Etc.

FOR SALE—AT STUD, PURE BRED TOGGENburg buck, Prince Alpine, No. 1388, sire Crown Prince of the Scani No. 140, imported, handsome, vigorous, proven getter of short-haired, perfectly marked big milkers, service fee $5. Pure bred, $10; goats called for and delivered free. CALIFORNIA SWISS GOAT RANCH, 1029 N. Pacific ave., Glendale. Phone Glendale 494-W.

Rabbits, Hares, Etc.

FOR SALE—FLEMISH, BELGIAN, NEW ZEAland does and bucks, four months old up, $1 each up. Overstocked. Must sell. 4325 S. VERMONT.

FOR SALE—300 FLEMISH BUCKS, DOES, YOUNG. R. G. SECHRIST, breeder, 714 W. Slauson ave. Ship anywhere.

Wanted.

WANTED—TOY POMERANIAN PEDIGREED DOG, orange and white; must not weigh over 3 lbs. when full grown. Call between 10 a.m. and 1 p.m. WEST 3298.

WANTED — POULTRY, HIGHEST PRICES PAID, cash. Call anywhere. L. A. POULTRY CO., South 1908. 2212 Central avenue.

WANTED—3 OR 4 DOZEN PULLETS OR 1-YEAR-old hens. 1815 MAGNOLIA. 53900.

WANTED—PULLETS, HENS, TURKEYS, RABBITS, pigeons. Call anywhere. 4225 S. VMT. Vt. 166.

IN THE RETAIL BUSINESS; PAY TOP PRICES. Call anywhere. DOYLE, either phone, 29270.

HOUSES—
For Sale.

FOR SALE—IF YOU ARE LOOKING FOR A GENuine bargain, let me show you my 6-room cottage and 4-room California house on lot 50x137; also large garage; one lot is close car, ½ block from South Park, west; cottage has 2 large bedrooms, spacious closets, living-room, dining-room, built-in china closet, fireplace, bath, toilet, kitchen, pantry and screened porch; 4-room California house, newly papered; has bath, toilet and abundance of closet room; monthly income rental $37.50; will sell with cottage, furnished complete with the choicest furniture; fumed oak, brass beds, $155 Pullman davenport, gas ranges, enough furniture to furnish both houses, for $4900, $2900 cash, balance mtg. of $2000 at 7 per cent., due Nov. 2, 1920, subject to renewal; or without furniture at $4600; might consider clear lot or late Ford or Chevrolet car to $1500. Owners only need reply. For appointment write OWNER, 2100 Ocean Front, Venice, Cal.

FOR SALE— Beautiful Chalet Bungalow. 7 Spacious, Well Arranged Rooms. Situated on West 48th-street car line, 3 blocks only from Manual Arts High School. Has spacious living and dining-rooms, 3 sleeping-rooms, modernly equipped bath, cabinet kitchen with electric stove, breakfast room, laundry room. The house is modern in every particular. Double garage with cement strips to street, lawn, flowers and shrubbery planted. Price only $5000. Reasonable terms to responsible people. LOS ANGELES INVESTMENT COMPANY, Owners and Builders, 206 Investment Bldg., 60127. Broadway at Eighth. Main 5647.

FOR SALE—PROPERTY SUITABLE FOR SANItarium or convalescents' camp. An acre of good ground, one mile from Prescott. Delightful situation, some trees and plenty of good water. Main building is alone worth the price. 3 houses and outbuildings besides. All built for the purpose. Good title. Price $3000 cash. Address J. P. ODELL, Box 649, Prescott, Ariz.

FOR SALE—2-FLAT STONE FRONT BUILDING of 8 rooms below and 7 rooms above; garage, etc.; always rented; located 4143 W. Pico st.; high-class neighborhood, semi-business property; sacrifice price $7300; only $2000 cash, balance terms; house alone cost more than that to build. See OWNER, 258 E. Seventh st. Phone Main 9029.

FOR SALE—OR RENT—STORY AND ONE-HALF bungalow, 6 rooms and sleeping porch, large garage, cement driveway, 100-foot front and palm-lined street, lots of fruit, roses, shrubs and flowers, rent $28 per month. Will sell $1000 below cost. See owner Sunday at place, 4823 THIRD AVE. Pico 2110.

FOR SALE—$6000, 9-ROOM NEW HOUSE, large corner lot, Wilshire district, near boulevard; short distance from new L. A. High School and near cars. Terms to suit purchaser. See owner, R. W. POINDEXTER, removed to 803 Trust and Savings Bldg. 11098.

FOR SALE—MODERN 8-ROOM BUNGALOW, Wilshire district, hardwood floors, furnace, Ruud heater. Must sacrifice this beautiful home. 568725.

FOR SALE—8-ROOM MODERN HOUSE, HARDwood floors, Hoffman water heater, furnace, double garage, lot 60x153. Real bargain. Phone 24107 or call 933 W. 30TH.

FOR SALE—ONE OF THE SWELLEST 4-ROOM houses in the city; $100 down, $15 per month. Clean and new. See MR. WILSON, 631 Union Oil Bldg. Phone 63739.

FOR SALE—2-STORY FRAME BUILDING, 32x80, containing 28 rooms, will sell building for half cost, to be moved; will also sell lot if desired. Call and look this over. 694 S. RIO ST.

FOR SALE—5-ROOM MODERN BUNGALOW WITH large sleeping porch. Will sacrifice for $2400; $800 cash. Owner, VERMONT 4645.

FOR SALE—WILSHIRE DIST., 320 WESTMINster, nr. 3d and Van Ness; new 2-story colonial. $8500. E. R. MENNELL, owner, Whittier, Cal.

FOR SALE — NEW, MODERN, 2-STORY RESIdence, 4 bedrooms, sleeping porch. Hoover near Fourth, $8750. OWNER, 807 Van Nuys Bldg. M. 3909.

FOR SALE—BY OWNER 8-ROOM HOUSE, 1508 W. 51st st.; 6-room house, 123 N. Fourth st., Alhambra; cash or terms. WILLIAMS, 61322.

FOR SALE—MONETA AVE. PROPERTY, CHEAP, 10-room modern house. Call ANDERSON APTS. Vermont 182. 4775 Moneta ave.

FOR SALE—BARGAIN IN ARTISTIC 6-ROOM bungalow, 1643 W. 53RD ST. Owner, VERMONT 2177, before 10 a.m.

FOR SALE—$2800 2-STORY MODERN HOME. 564 N. Gower st. Very desirable location. MRS. PREWETT, 1198 W. 16th st. 71877.

FOR SALE — 25-ROOM ROOMING-HOUSE, ALways full; price reasonable. 833½ E. FIRST.

FOR SALE—$250 CASH, $8 MO., BUYS 4-RM. house, 1½ acre, or trade for auto. 1013 E. 9th.

HOLLYWOOD—
For Sale, Exchange, Wanted, To Let.

FOR SALE—I HAVE UPWARDS OF 150 DESIRABLE HOUSES in the beautiful Hollywood district for sale. Am receiving new listings daily. Have many CHOICE BARGAINS at present. Prices from $2500 to $40,000. Call or phone for appointment. CHARLES R. CHUTE, 224-225 Security Bank Bldg. Phones Pico 343 and 13226.

HOLLYWOOD—
For Sale, Exchange, Wanted, To Let.

FOR SALE—BY OWNER, BEAUTIFUL 7-ROOM bungalow, corner lot, 6682 Franklin avenue, north of Hollywood boulevard. Strictly modern, finished in ivory and mahogany, bathroom tiled floor, hardwood floors throughout. 579667.

WANTED—IF YOU HAVE ANYTHING TO RENT, THE TAFT REALTY CO. CAN RENT IT FOR YOU. CALL AT 5751 HOLLYWOOD BLVD. HOLLYWOOD 3068, 50045.

FOR SALE—WE SPECIALIZE IN HIGH-GRADE foothill properties, Hollywood and Beverly Hills. See us before buying. CAMPBELL & ALEXANDER, 6661 Hollywood blvd. 577123.

PASADENA—
For Sale, Exchange, Wanted, To Let.

FOR SALE—PASADENA, FINE RESIDENCE, CENtral location, 15-room house on corner lot containing nearly 2 acres. Cash value $30,000, but owner must sell, and will sell at sacrifice. For any eastern party wishing home at a safe investment price, I can recommend this as a great opportunity. R. W. POINDEXTER, sole agent. Removed to 803 Trust and Savings Bldg. 11098.

CITY LOTS—
For Sale.

FOR SALE—

Here Is Our Second Offering. Soft garden soil at 83rd and Main sts. Price $315 to $375. 40-foot fronts. $5 Down, $6 Month, Which includes interest. These are mortgage value prices. Excursions from office 10:30 a.m. and 1:30 p.m., or come direct. Take Moneta-Manchester cars to 83rd street, walk one block east. HOME EXTENSION GARDEN BUREAU, 712 Hollingsworth Bldg., 6th and Hill sts. Phone 62531.

APARTMENT, FLAT PROPERTY
For Sale and Exchange.

FOR SALE—BEST ARRANGED 6-FLAT APARTment in city, practically new; 2 garages; no vacancies in two years. No better car service; exclusive neighborhood. Pays better than 10 per cent.; only $13,000. Look into this, it will cost you nothing to investigate. Address J, box 501, TIMES BRANCH OFFICE.

BUSINESS PROPERTY—
For Sale.

TO LET—FOR LEASE OR SALE—SHOPS SUITAble for any manufacturing business, or garage, consisting of about 5000 feet floor space, office and garage, second floor has two living apartments. R. GARSTANG, 224 W. 30th st. 21561.

INCOME PROPERTY—
For Sale.

FOR SALE—DO YOU WANT TO BUY DIRECT from owner, real income cheap, one 6-room apartments, up to date in every way. One 4 rooms and 2 sleeping porches. One 3 rooms and one sleeping porch. 3-room cottage, 2 upstairs rooms, all furnished. Must be seen to be appreciated. Phone Broadway 5529. Also three 4-room bungalows, all furnished, garage, 12-minute ride from city in foothills. BDWY. 5529.

SUBURBAN PROPERTY—
For Sale.

FOR SALE "ARCADIAN ACRES." Ideal acre and 2-acre pieces, right on Monrovia car line. Just east of famous Oak Knoll district. Gas, electricity, cheap water. Only twelve miles from L. A. business center. Many good homes now under construction. SOUTHLAND REALTY CORP. F7764. 413 South Hill st.

FOR SALE— An exceptional 3-acre poultry ranch, comfortable house, fine chicken equipment, good soil, fruit, etc., near Monrovia car line. A genuine bargain. Price $5500; take $1200 as first payment. SOUTHLAND REALTY CORP. 67764. 413 South Hill st.

FOR SALE—2½-ACRE PLACE WITH MODERN 5-room bungalow, plenty fruit, flowers, garage, etc.; on paved road, near Monrovia car line. A little jewel at a bargain. Also an acre and a 5-acre place, same district. Also unimproved land, 1 to 10 acres, finest sandy loam. SOUTHLAND REALTY CORP. 67764. 413 South Hill st.

FOR SALE—$2750; BEAUTIFUL ACRE NEAR Alhambra car line, 70 full-bearing Valencias, 6 avocados, 4 lemons, 2 pecans, other fruit, comfortable 3-room house, electricity, gas, water; garage; sandy loam soil; terms. SOUTHLAND REALTY CORPORATION, 413 S. Hill. 67764.

FOR SALE — SUPERB (11) ACRES FOOTHILL place, right in Monrovia; great variety fruit, oak trees, etc.; an ideal spot; hard to describe; big bargain for quick sale. SOUTHLAND REALTY CORP. 67764. 413 South Hill st.

FOR SALE—BIGGAR'S BURBANK ACRES, GAS, water, electricity, $700 up; terms. IRVINE W. BIGGAR, 291 Union Oil Bldg. 63225.

Glendale.

FOR SALE—IN GLENDALE, 5-ROOM HOUSE, large chicken pens, all kinds of bearing fruit; lot 100x200 feet; cheap water; price $3500. 4-room house, garage, lot 100x200 feet, $4500. 4-room house, 100x200 feet, 22 bearing lemons and other fruit, $4900. H. S. PARKER, 232 N. Orange st., Glendale. Glendale Phone 1450-J.

FOR SALE—$250 CASH HANDLES BEAUTIFUL Central-avenue property, 20 fruit trees, 2 lawns, fine surroundings; 6-room modern house. See OWNER, 317 Vine st. Phone Glendale 689-W.

San Gabriel.

FOR SALE—85x300, HOME OR CHICKEN RANCH, one block to car line. F. J. YOUNG, 1523 Bridge st. Phone Boyle 849.

COUNTRY PROPERTY—
For Sale.

FOR SALE—FORTY-FIVE ACRES OF FIRST-class land, with plenty of water, near the surface, on a strip bordering entire length of property; I own two forty-fives adjoining, making more than I can handle and properly develop, and will sell one piece for considerably less than real value; and fifty to one hundred per cent. less than equally good property can be purchased for in California; land suitable for lemons (fine groves adjoining), oranges, walnuts or any general farming crop; also poultry, hogs, etc. Think of this—land, conditions, location, climate absolutely right, at $125 per acre. This means all cash and quick deal. Location 100 miles south of Los Angeles, twenty miles from ocean, one-quarter mile off State highway, two miles into town. Address C. E. HOWLAND, Fallbrook, Cal.

FOR SALE—THE MISSION ALMOND ORCHARDS Co. of Paso Robles are now subdividing and offering 20 to 40-acre tracts of choicest almond land at $50 to $150 per acre, easy terms; will contract to plant and maintain same for you by experienced orchardists, enabling you to enjoy a handsome income without changing your residence; 600 acres now planted in this district; will plant about 250 acres in January. If you are interested in one of the best-paying land investments, with a guaranteed future, call or write, folder and information. Purchase now before the planting season and you will profit by a year's growth of trees. M. E. WEED, secretary, 221 Mercantile place.

FOR SALE—20 ACRES LAND, FRESNO COUNTY, in frostless, foothill district; water guaranteed. Will sell on terms one-tenth down, one-tenth yearly, if buyer will located on land immediately and start improving. This is a bargain; if you want a home in a beautiful, fertile section. It must be seen to be fully appreciated. Will accept Liberty Bonds without discount, as part payment. C. BACHAL, 303 S. Hill st., Los Angeles.

FOR SALE—GOOD LAND AT LOW PRICES— 420 acres, Antelope Valley, $15. 100 acres, Porterville, $50. 220 acres, Merced, $80. All good for investment or for a safe speculation, all clear of incumbrance. R. M. POINDEXTER, Owner, removed to 803 Trust & Savings Bldg. 11098.

FOR SALE—A GREAT BARGAIN, SIXTY-ACRE ALMOND ORCHARD, just beginning to bear, located in edge of town in one of best almond sections of State. One hundred town lots go with place. Address 2441 RUSSEL ST., Berkeley, Cal., owner.

FOR SALE—WHEN LOOKING FOR VENTURA CO. lima bean, walnut or apricot ranches, write or phone No. 4 Moorpark, Cal. I have large listing and have some good buys in walnut and apricot ranches. Write J. C. COWDEN, JR., Moorpark, Cal.

FOR SALE — SOUTHERN PACIFIC RAILROAD lands in 22 counties in California and Nevada, $1 to $125 per acre, on 10, 19 and 24 years' time. S. P. LAND DEPT., 829 Story Bldg., L. A.

FOR SALE—1280 ACRES, BEST ALFALFA LAND in California, soil sandy loam, level. Water at 30 feet. Railway station 1-4 mile. $22.50 per acre. Terms. M. A. WEBBER, Daggett, Cal.

FOR SALE—160-ACRE RELINQUISHMENT, WITH improvements, cheap. ELVIN PARSONS, Hemet, Cal.

Riverside.

FOR SALE—

LOOK! IN RIVERSIDE CITY, LOOK! 60-ACRE, FULLY EQUIPPED RANCH. ONLY $325 PER ACRE.

2 houses, barns, hog pens, corrals, etc.; 35 acres walnuts, peaches, prunes, 25 acres alfalfa and general farming, 120 shares Riverside canal water, $6 acre year. RAW LAND WORTH $400 acre.

NYE-MEAD-M'DOWELL CO., Riverside, Cal.

Santa Cruz.

FOR SALE — RANCHES, HOMES, ACRES. FREE list. WILSON BROS., Santa Cruz, Cal.

Imperial Valley.

FOR SALE— IMPERIAL VALLEY LAND. Or will exchange for city property. A half section about 3½ miles northwest of Westmorland. The Trifolium Canal and the Los Angeles, Riverside cement State highway run one mile over the land. Good soil, eighty acres rough levelled. Address W. J. MOSSHOLDER, Room 8, Security Bank Bldg., San Diego, Cal.

FOR SALE—OR TRADE, FOR AUTO, LARGE lot in Calexico. Inquire 3452 DAYTON AVE., Los Angeles.

FOR SALE—FOR IMPERIAL VALLEY RANCHES see C. E. SPROUSE, 603 Consolidated Realty Bldg. Pico 323.

San Joaquin Valley.

FOR SALE—TULARE, PAIGE DISTRICT, HALF section or part, highly improved, abundance of water, big producer; price, terms reasonable. CORNWELL, 502 Security Bldg. Phone 65246.

COUNTRY PROPERTY—
For Sale.

San Fernando Valley.

FOR SALE—WRITE OR PHONE FOR AN APpointment if you are going to invest in San Fernando Valley. Why not? I live here and know the valley and have large and small tracts, both improved and unimproved for sale. D. W. STALEY, First National Bank Bldg., Van Nuys, Cal. Phone Van Nuys 124.

FOR SALE— SAN FERNANDO VALLEY. Good level land, under cultivation and irrigation, $300 per acre and up; nothing better in valley, it will pay you to investigate this. OWNER, 433 S. Hill st.

Tulare.

FOR EXCHANGE—80 ACRES, VISALIA, RICH, level land. Well, windmill, $75 per acre. SELDEEN, 540 I. W. Hellman Bldg. 12514.

EASTERN, NORTHERN PROP'TY
For Sale, Exchange, Wanted.

For Sale.

FOR SALE—OR EXCHANGE—A FARM OF ONE acre, modern 7-room house, barn and outbuildings, fruit, etc., Salem, Or. Also 160 acres land being reclaimed, 120 acres timber, several million feet of fir, well located; 1 magnificent business corner lot and another residence lot, barn, fruit, close in, city of Newberg, Or. Any or all for sale or exchange for Southern California or Bakersfield property. No incumbrance. Total value $18,200. Address Box 153, SAN FERNANDO, CALIF.

For Exchange.

FOR EXCHANGE—CHICAGO INCOME FOR CALIfornia land, ranches, city and town property. Must be good, prices from $3500 to $400,000 each. AUG. DALBERG, Hart Hotel, Riverside, Cal.

OIL PROPERTY—
For Sale, Exchange, Lease, Wanted.

WANTED—OIL LEASES. R. A. PAINTER, 218 Van Nuys Bldg. Phone Broadway 1552.

ORANGE, LEMON AND WALNUT GROVES—For Sale and Exchange.

For Sale.

FOR SALE—20 ACRES, ALL IN FULL-BEARING walnuts, good modern home, superb district; fine well. For quick sale will give real bargain. SOUTHLAND REALTY CORP. 67764. 413 South Hill st.

For Exchange.

FOR EXCHANGE—10 ACRES, MOSTLY 3-YEAR Valencias, good buildings, $8000. Will take two-thirds in city property. BEN WHITE, 304 Bryson Block.

WANTED—REAL ESTATE—
For Cash and Otherwise.

Miscellaneous.

WANTED — 6-ROOM BUNGALOW, HOLLYWOOD way, first payment to be clear city lot, cash value $750; balance monthly. Address EE, box 207, TIMES OFFICE.

Houses.

WANTED—WE HAVE AN UNUSUALLY LARGE AMOUNT OF BUYERS WANTING HOMES WEST AND SOUTHWEST. IF YOUR PRICE IS RIGHT WE CAN CERTAINLY SELL YOUR PLACE QUICKLY. TELEPHONE US AT ONCE AND WE WILL COME OUT IMMEDIATELY. MR. COOPER, WITH ROBERT MARSH & CO., 200 MARSH-STRONG BLDG. 10175 OR PICO 2412.

WANTED—WILL DEAL WITH OWNER ONLY, 5 or 6-room modern bungalow, 50x150 lot on hight ground. [illegible] line, state price, location and what car to take in answer. Address L, box 75, TIMES OFFICE.

WANTED—MODERN BUNGALOW IN WILSHIRE district, for clear business lot and cash or assume. JOHN P. NEWELL, 531 Oxford ave. 560418.

WANTED—5-ROOM HOUSE AND LOT. HAVE $150 cash. Address Z, box 305, TIMES BRANCH OFFICE.

WANTED—MODERN BUNGALOW FOR COLORED client, also houses to rent. MILTON W. LEWIS, 949 Birch st. Main 3808.

Lots.

WANTED—CLEAR LOT, WELL LOCATED, 3-room house in exchange. DOLLY. 2569.

Acreage.

WANTED—30 OR 40-ACRE RANCH, NEAR L.A., with water, for vegetables. 1738 E 21ST ST.

Country and Ranch Property.

WANTED—20 ACRES OF FINE LAND, NEAR Stockton. $3000; also dandy 7-pass. touring car, $1500, as first payment on good land with water, in south. Address J, box 475, TIMES BRANCH OFFICE.

REAL ESTATE—FOR EXCHANGE
Miscellaneous.

FOR EXCHANGE—EVERYWHERE, 71 S. DEALS solicited, most successful with [illegible] and eastern. Longest established, largest [illegible]. Pico 3390. A. W. BAILEY, 1111 Ivory Bldg.

FOR EXCHANGE—GO TO BEN WHITE FOR real estate. 304 Bryson Block.

Lots.

FOR EXCHANGE—LOT IN WATTS, TRADE FOR anything. Call at 706 E. 7TH ST.

Income Property.

FOR EXCHANGE—3 HOUSES ON LOT 50x150, income $40 a month. Will consider late model auto part payment, or what have you? Balance terms. PHONE 59212.

Country Property.

FOR EXCHANGE—10½ ACRES HIGHLY IMproved, Gardena. $14,000. Mortgage $4500. Want city for equity. C. F. BLAKEMORE LAND CO., 238 Van Nuys Bldg., L. A.

TO LOAN—
Money.

Real Estate and Improvements.

FIRST AND SECOND MORTGAGES— QUICK, SHORT TERM LOANS. I render a service not furnished by the larger lending institutions by making quick, short term loans of $200 to $2500 on clear or mortgage real estate. My rates are low. Money immediately. My own funds. No delay. No escrow fees. Taxes and assessments paid. Call today if you want money tomorrow. ARTHUR W. CANNOABLE, 904 Merchants' National Bank Bldg., Corner Sixth and Spring sts.

MONEY TO LOAN— We are in the market for good loans. Applications from owners preferred. WINTER INVESTMENT CO., 1109 Van Nuys Bldg. Phone 63583.

RESIDENCES, APARTMENTS, FLATS, IN SUMS OF $50 TO $50,000 UP. Cash for First Mortgages. Straight Building Loans a specialty. Interest at 6, 7 and 8 per cent., and up. CONSOLIDATED MORTGAGE CO. 426 Washington Bldg. Pico 3335.

WE WILL LOAN 60 PER CENT. OF THE value of your home if in city; our repayment plan is easy. ELMER F. CROSBY, 1006 Van Nuys Bldg. Phone 64658.

LOW RATE FUNDS FOR CITY AND COUNTRY. F. A. PATTEE & CO., 1217 Haas Bldg. F6485.

TO LET — MONEY ON CITY AND COUNTRY real estate at regular interest rates. McCONNELL & IRVINE, 835 Security Bldg.

R. W. POINDEXTER, REMOVED to 803 TRUST AND SAVINGS BLDG. Tel. 11098. Any reasonable amount, first mortgages only, city or country.

TO LOAN— $300 TO $30,000. Lowest rates, city or country, money waiting. R. W. MOYER, 316 Title Ins. Bldg. Main 1511.

6 & 7 PER CENT. MONEY, CITY OR RANCHES. F. R. EARNEST & CO., 831 H. W. Hellman Bldg. Hugh K. Walker, Jr., R. Rhea Ernest.

MONEY, CURRENT RATE, ON IMPROVED CITY property. GOODRICH REALTY CO., 41890.

LOAN $2500 TO $10,000, 7 PER CENT., FOR IMP. prop. F. H. EVARTS, 606 Van Nuys Bldg. 14939.

MONEY TO LOAN AT CURRENT RATES ON city or country property. FARNSWORTH BROS., 1027 Van Nuys Bldg. F1290; Main 816.

MONEY FOR BUILDING PURPOSES, CONTRACT, or, SIEGEL, 411-14 Investment Bldg. Bdy. 7735.

$200 TO $2000 LOANS, CITY OR SUBURBAN. R. M. CAMPBELL, 219 Story Bldg. Main 6270.

READY MONEY FOR SECOND MORTGAGES. LOWEST RATES. CROWE, 427 STORY BLDG.

TO LOAN—$500 TO $10,000, LOWEST RATES. FILLEY, 515 Union Oil. 64278.

TO LOAN—$500, $1000, $2500. D. H. LINGLE CO., 728 Story Bldg. 64105.

PRIVATE MONEY, LOWEST RATE. LOCKHART & SON, 731 H. W. Hellman Bldg. 12776.

Salaries, Chattels and Collaterals.

AUTO LOANS ON YOUR CAR WHILE IN USE. Are you behind on your payments? We can assist you to pay it off on easy installments. NO BROKERAGE. NO COMMISSION. LASKER BROS. FINANCE CO., INC., Home 577296. 6422 Hollywood blvd. Holly 3349.

AUTO LOANS AND ASSISTANCE— Your auto payments, if too high or behind, or you wish to sell, exchange, transfer or buy, and the terms don't suit. C. WILL RISDEN, 1115 S. Olive. Phone 60737 or Main 8947.

LOANS TO SALARIED PEOPLE. BROADWAY LOAN CO., 403 Haas Bldg., 7th and Broadway.

WE HAVE $2000 TO LOAN ON GOOD CHATTEL. PROVIDENT LOAN ASSOCIATION, 720 S. Spring. 65051. Main 5474.

LOANS TO SALARIED PEOPLE, 17 YEARS IN business. BLAKE & CO., 430 Mason Bldg.

IF BEHIND IN AUTO PAYMENTS, SEE MR. DROLLINGER, 1807 S. MAIN.

AUTO LOANS — YOU KEEP CAR; PRIVATE money. 801 HIBERNIAN BLDG., 4th & Spring.

AUTO LOANS. NO COMMISSION. PICO 2397. A. L. LASKER CO., 320 Marsh-Strong Bldg.

Diamonds and Jewelry.

PROVIDENT PLAN— 1 PER CENT. PER MONTH. DIAMONDS, JEWELRY, PERSONAL PROPERTY. PROVIDENT LOAN ASSOCIATION, A BENEVOLENT ASSOCIATION, 720 S. SPRING ST. MAIN 5474, F5063.

TO LOAN—
Money.

Diamonds and Jewelry.

DIAMONDS, JEWELRY—LIBERAL LOANS. DIAMONDS ARE SAFE WITH US. INTEREST 1 TO 2 PER CENT. A MONTH. No other charges. Loan any amount. Our own money. Confidential. 14 years in same building. Private rooms. REFERENCES, any bank, hotel or jewelry firm. Diamonds kept Hellman Bank safe deposit vaults. No misrepresenting. No charity, but legitimate. KUSEL LOAN COMPANY, 306-7 Stimson Bldg., 3rd and Spring. F3208.

MONEY TO LOAN ON DIAMONDS—DIAMONDS, jewelry, pearls, silverware and other valuable articles. Pledges kept in bank safe deposit vaults. Courtesy, fair treatment, and confidence are our business policies. Private rooms for your convenience. Interest, 1 to 2 per cent. No other charges. Quick action. Liberal loans. References. MARKWELL & CO., 300 Citizens National Bank Bldg. 5th and Spring sts. Phone 15792.

MONEY TO LOAN ON DIAMONDS AND JEWELRY. 1 to 2 per cent. Absolutely no other charges. Diamonds kept in your own sealed package in deposit vault until redeemed. Furniture, pianos, autos in storage. Reliable. 20 years in business. Bank reference. Business strictly confidential. 12102. THEO J. WELS, Main 8377. 408 Investment Bldg., 8th and Broadway.

DIAMOND LOANS, INT. 1 PER CENT., REFS. FITCH-LAUGHLIN, 710 Grant Bldg. 4th-Bdwy.

MONEY WANTED—
Real Estate and Collaterals.

WANTED—$25,000, 3 OR 5 YEARS, FIRST MORTgage on downtown business block, not over 5½ per cent., rented at present $5000 yearly, value $100,000, no agents. Address K, box 408, TIMES BRANCH OFFICE.

WANTED—BY OLD ESTABLISHED LOCAL MERchant private loan of $4000 or more, on gilt-edge security. Interest 8 per cent., payable monthly. Address F, box 210, TIMES OFFICE.

WANTED—TO BORROW $3000 TO $3500 ON security worth 5 times the amount. Address K, box 405, TIMES BRANCH OFFICE.

WANTED—$4000 AND $2500; GOOD FIRST MORTgage improved loans; principals. WM. G. TEO, 503 Security Bldg.

WANTED—PRINCIPALS ONLY, $9000 TO $14,000. Good security. Address $422 CENTRAL.

WANTED—$25,000 ON FINE NORTHERN RANCH, Monterey county. Call PHONE BOYLE 3681.

WANTED—$14,000, 7 PER CENT., HIGHLY IMproved ranch. BEN WHITE, 304 Bryson Blk.

MORTGAGES, TRUST DEEDS—
For Sale, Exchange, Wanted.

FOR SALE—$5750 MORTGAGE ON 300 ACRES, best wheat land in Canada, bank appraisement at Cabria, Canada. Original mortgage was $10,000. No trade or exchange wanted. Cash only. Will sell for $5250. Phone after 10 a.m. for particulars. WEST 1045.

WANTED — I BUY FIRST AND SECOND MORTgages, trust deeds, real estate contracts. I handle my own funds: no commission to pay; can furnish the money immediately, without energy. CHARLES O. NOURSE, 533 Central Bldg., Sixth and Main. Phone 13560.

STOCKS AND BONDS—
Miscellaneous.

CASH PAID FOR $50 and $100 LIBERTY BONDS or bank receipts. Cash paid at counter. No delay. No checks given. EDWIN KENNEDY & CO., Bond Dealers, Members Los Angeles Stock Exchange, 601-602 Security Bldg.

WE PAY CASH. FULL VALUE for your LIBERTY BONDS. No commission charges. Partly paid bonds and receipts bought for cash. DIAMOND PALACE, 451 S. Main, Sign of the Street Clock. Open until 9 o'clock every evening.

SELL DIRECT TO US— WE PAY FULL VALUE FOR YOUR LIBERTY BONDS. No commissions, net prices, partly paid bonds and receipts bought for cash. No delays. FRANK'S JEWELRY STORE, 214 W. Sixth st. Ground floor.

FULL MARKET VALUE PAID FOR ALL ISSUES OF LIBERTY BONDS. BANK RECEIPTS BOUGHT. ALL TRANSACTIONS CASH. UNION BOND CO., 608-609 SECURITY BLDG.

LIBERTY BONDS BOUGHT— Immediate cash. Highest prices paid. Installment cards bought. Also W.S.S. R. M. COLE, 909 Central Bldg. Opp. Pacific Electric Bldg.

LIBERTY BONDS BOUGHT AND SOLD FOR cash. Cash paid at once. Prices based on market quotations. Call for prices, then ask your bank if they are fair. Absolutely a square deal. F. R. SMILEY, 201 Union Oil Bldg., 7th & Spring.

CASH FOR LIBERTY BONDS! I PAY HIGHEST market price, all issues, any size. R. D. RICHARDS, 401 Union Oil Bldg. Phone 15242. Established 1884. Reference First National Bank.

$100.25 PAID FOR FIRST 3½ LIBERTY BONDS. $97.25 for 3d 4¼. $95.35 for 4th 4¼. Including coupons. H. N. WILLARD & CO. Ground floor, 623 S. Spring. 14515.

WE BUY LIBERTY BONDS— 439 MERCHANTS NAT. BANK BLDG. Main 4160. A4722.

WANTED — INGLEWOOD CEMETERY STOCK. Give number of shares and lowest cash price. L.W. Address L, box 229, TIMES OFFICE.

CASH FOR LIBERTY BONDS— L. A. Stock Exchange prices. 411 INVESTMENT BLDG. Bdwy. 7735.

BONDS BOUGHT FOR CASH, NO DELAY. ROYAL SECURITIES CORP., 408 S. Hill. Suite 210.

MINES—
And Mining.

R. A. PEREZ, ESTABLISHED 1895. Assayer—Chemist—Metallurgist. 129 N. MAIN ST.

HOTELS, ROOMING-HOUSES—
For Sale, Exchange, Lease, Wanted.

For Sale.

FOR SALE—MUST SACRIFICE MY ROOMINGhouse on account of sickness, located in heart of city. Call MAIN 7636.

FOR SALE—18 NICELY FURNISHED ROOMING house, reasonable. 244 E. 5TH.

FOR SALE — ROOMING-HOUSE, FIFTEEN rooms. 512 E. 4TH ST.

FOR SALE—3-YR. LEASE, FURNITURE, 20 RMS, good inc., old age. 212½ WINSTON. 65330.

For Lease.

TO LET—22 ROOMS AND 12 ROOMS, BOTH UNfurnished, reasonable. M'GARRY, 11263.

APARTMENT-HOUSES—
For Sale, Exchange, Lease, Wanted.

For Sale.

FOR SALE — I OWE MONEY AND, FAILING health, I am forced to sacrifice my apt. house at Westlake Park. If you want a bargain this is your chance; lease $2500 per year. Will make terms. No trade, no commission. OWNER, 39059.

FOR SALE—$1250, 26 ROOMS, CLEARING $150 month, corner location. 814½ BROADWAY.

For Lease.

FOR SALE — FURNITURE, LEASE 24 APTS., beautifully furnished, private baths, steam heat, fine location; cash. Owner, 2208 W. PICO.

BUSINESS INVESTMENTS—
All Kinds.

HOME FOR LIFE FOR $5000. If 60 years of age or older and in good health. This means room and board for life for you or yourself and wife in a beautiful new hotel, one and one-half hours' ride from Los Angeles; hotel and grounds as fine as anything in Southern California; cost $150,000; every modern convenience, bath, electric lights, telephone with every room. This is not a so-called home or institution; your $5000 gives you the same privileges accorded to any other guest that pays five dollars per day in this hotel. Address, call or write JOHN SMITH, 411 Citizens' National Bank Bldg.

WE ARE WILLING TO SELL A $10,000 INTEREST in our manufacturing business. Position to the right man. Most rigid investigation must be granted on both sides. Address K, box 121, TIMES OFFICE.

BUSINESS CHANCES—
Of Many Kinds.

ARE YOU INTERESTED IN A LIVE, MONEY-making business? I have a bakery, delicatessen and restaurant. Getting best prices, cash only considered. No agents. VERMONT 2091.

COMPLETE GARAGE EQUIPMENT. Including lathes, drill press, 5 H.P. motor, COMPRESSOR, SHAFTING, PULLEYS. South 2579. 24894.

GOOD PAYING BUSINESS IN SAN DIEGO TO exchange for business in or near Los Angeles. Invoice and fixtures about $1200. Address L, box 30, TIMES OFFICE.

HAVE YOU TWO OR THREE HUNDRED DOLlars and do you have a little knowledge of lunch counter business? Then call PICO 1303 or come to 502 Aliso st. Fine opportunity.

WANTED — TO MEET GOOD BUSINESS MAN; got the best business proposition in the State; call 239 W. 43RD ST., and see samples.

YOUR REFERENCE (SERVICES) $875 BUYS INterest largely paying business. 301 GRANT BLDG.

FOR SALE—WELL ESTABLISHED ELECTRIC motor and repair business on account of sickness. Address B, box 101, TIMES OFFICE.

FOR SALE — CASH GROCERY, HOLLYWOOD way; will invoice about $1400; fixtures reasonable. Address owner, K, box 177, TIMES OFFICE.

CASH GROCERY, $1250, DOING $35 A DAY, or will invoice. 130 CHESTNUT AVE., Long Beach.

SPLENDID LOCATION FOR LUNCH COUNTER and waffle stand, in large public market. Apply ROOM 217, Douglas Bldg.

SMALL LUNCH ROOM, BUSY LOCATION, LESS than cost; just right for man and wife, or two women, established place. 310 W. NINTH.

GARAGE, GOOD BUSINESS, ESTABLISHED 7 years, fully equipped, must sell on account of other business. 3782 S. VERMONT.

ESTABLISHED TIRE AND VULCANIZING BUSIness on corner, reasonable. 135 E. 9TH ST.

WANTED—PROMOTER, MILLIONS IN IT. 403 REDONDO BLVD., Inglewood.

TRANSFER BUSINESS STAND, 102 E. 5TH. 1916 FORD.

FOR SALE—GROCERY STOCK AND FIXTURES. Call 1707 E. 28TH ST.

BUSINESS CHANCES—
Of Many Kinds.

SHOE REPAIR BUSINESS. Located in downtown shopping district. Established trade. Location best in city. Rent is practically free. This is an excellent opportunity and the business will pay for itself in a short time. Do not apply unless you mean business—for further particulars address L, box 138, TIMES OFFICE.

GROCERY FOR SALE, MOSTLY ORIGINAL CASE goods, about $3000 worth high grade staple stock of groceries to be sold not later than Tuesday, Dec. 3rd, at 80c on the dollar and fixtures at whatever will be agreed upon. If not sold by that time will be sold at public auction Thursday, Dec. 5th, by M. SHAPIRO, Auctioneer. Watch for his ad in The Times. Call at 4419 STEPHENSON AVE.

REAL ESTATE OPENING OF RARE OCCASION. Departing live operator will sell to the highest bidder today complete city and country printed list, contracts, hundreds of fresh letters, prospective customers, etc. Unequaled on the Coast. For nothing comparable to actual value to beginner or those in the business. For particulars call this afternoon. ROOM 8, 617 W. 7TH ST.

FOR SALE—CONFECTIONERY, SODA, CIGARS and news store, six years same place, clearing $150 per month right now with ban on; school half block, good trade; fine place for man and wife; price right. See me at once at store, HAYBES, 325 W. Eighth st.

FOR SALE—CONTROLLING INTEREST IN A TItle company, the owner and manager is retiring to fill an elective county office. Will be sold at a very reasonable figure. Address E, [illegible] Ventura, Cal.

FOR SALE—COMBINED POOL AND BILLIARD hall, cigar stand and barber shop, fully equipped, in live town of 3000 inhabitants, Southern California; good money-making proposition. Address K, box 129, TIMES OFFICE.

MERCHANTS — WE CAN CLOSE OUT YOUR stock, reduce it, raise money, or increase your business 20 to 50 pct. Largest and oldest sale firm in California. CALLAHAN SALE SYSTEM, Van Nuys Bldg., Los Angeles, Cal.

FOR SALE—GENERAL MERCHANDISE COUNTRY store in best section of Imperial Valley. Doing big cash business, modern equipment, stock and fixtures will invoice about $8000; no trades. Address VX, box 30, TIMES OFFICE.

A GOING MANUFACTURING CONCERN RIGHT here in Los Angeles, making money, desires more capital to take care of increased business. Will stand closest investigation. Address X, box 155, TIMES OFFICE.

FOR SALE — SHOWCASES, SODA FOUNTAINS, largest stock in the West. WEBER SHOWCASE AND FIXTURE CO., 310-330 S. Los Angeles st.

IF YOU WANT TO GET OUT OF BUSINESS take the sure way. Call 210 KERCKHOFF BLDG.

PARTNERS—
Wanted.

PARTNER WANTED. AM BUYING $40,000 GENeral merchandise snap. Being inexperienced in merchandise, need managing partner with push, ability and experience. With reasonable payment will carry you your convenience and balance for half interest. You must be capable of management. Monday. Banker, 210 STORY BLDG. 62883.

WANTED—MAN OR WOMAN PARTNER WITH about $2500 to engage in established mechanical business returning gross $80 to $100 per day. 310 MASON OPERAHOUSE BLDG. Broadway 8450.

WANTED—BAKERY PARTNER FOR A BUSINESS in Calipatria; fast-growing Imperial Valley town; $1600 required; great opportunity. E. W. RUDOWSKE, box 257, Calipatria.

150 PER CENT. PROFIT— A day's business of $82 nets $73.32 profit; partner with $3000. Write P.O. BOX 1880, Los Angeles, for particulars.

WANTED—A PARTY WITH $25,000 CASH TO buy half interest in the property at 744 S. HOPE ST. Please call forenoons.

WANTED—WORKING PARTNER IN AND OUT general office business, $1150; pay $6500 upward yearly. 355 S. BROADWAY, room 201.

WANTED—RELIABLE WORKER, FEW HUNDRED (interest business,) pay $342.50 month. 201 GRANT BLDG.

WANTED — YOUNG LADY WITH $25,000. I have same amount, for legitimate business investment. Address D, box 8, TIMES OFFICE.

BUSINESS CHANCES—
Wanted.

WANTED — STOCKS OF MERCHANDISE. ANY amount, groceries, dry goods, shoes, ladies' and gents' furnishings, hardware, machinery, jewelry, notions, office furnishings; highest cash price paid for same; money advanced on consignments. Before you sell or trade be sure and call us; it will be to your benefit, all our business is strictly confidential. J. J. SUGARMAN, 3rd & Los Angeles st. F3810. Main 3114.

WANTED—ALL OR HALF INTEREST IN WELL established weekly paper, published in Los Angeles city, state terms. Address E, box 8, TIMES OFFICE.

WANTED—FOR 80 BUYERS, SMALL INTEREST theater mfg., garage, store. 201 GRANT BLDG.

LEGAL NOTICES—
Of All Kinds.

TO WHOM IT MAY CONCERN— This is to announce that WALTER W. AKERS is no longer connected with the El Cerrito Ranch Co., nor the United Chemical Works, each of which companies operate also on business in the city of Corona, Riverside county, and State of California, and that the said WALTER W. AKERS no longer represents said companies in any capacity.

EL CERRITO RANCH CO. UNITED CHEMICAL WORKS INC.

AGENCIES TO UNITE, GET SOLDIERS JOBS.

FEDERAL, STATE AND SOCIAL BUREAUS CONFER ON PLANS TO ASSIST MEN.

[EXCLUSIVE DISPATCH.]

WASHINGTON, Dec. 1.—American soldiers, as fast as they are demobilized, will be assisted in finding suitable civilian employment, according to plans worked out by the United States Employment Service and announced at a re-construction conference held here today.

Attending the conference were the Federal directors of service for the twenty-eight States east of the Mississippi, representatives of the war departments and associations of draft board members and of the Red Cross, Y.M.C.A., K. of C., Jewish Welfare Board and national church organizations, all of which will co-operate with Federal and State officials, under the direction of the government employment agencies in finding as good or better jobs for the men than those they left when they were called to the colors. They will work through the community soldiers' bureaus to be organized throughout the country.

"The men should be talked to and advised as to what kind of employment they should enter. This is one of the functions of the community bureaus for returning soldiers."

The bureaus will be under the joint management of the local organizations in a position to help, such as churches, labor unions, etc.

The community bureaus will be supported, in most instances, by community contributions, and will be located as centrally as possible.

While the rank and file of the army will be cared for through this system of community soldiers' bureaus, the United States Employment Service is about to establish several clearinghouses of information for professional men in the army, such as engineers and teachers and commissioned personnel.

The Federal directors of the employment service for the States west of the Mississippi will be called together shortly for a similar conference at Denver.

AMBASSADOR DAVIS TO TRAVEL WITH WILSONS.

[EXCLUSIVE DISPATCH.]

NEW YORK, Dec. 1.—John W. Davis, the new American Ambassador to Great Britain, and Mrs. Davis, will be members of the Presidential party sailing on the George Washington next week, the presence of King George and the Crown Prince in Paris making it unnecessary for them to proceed direct to London.

It is a happy coincidence that duty as well as inclination makes it possible for Mr. and Mrs. Davis to make the trip with the Secretary of State and Mrs. Lansing, their closest friends in Washington, as well as in company with the President and Mrs. Wilson.

Their young daughter, Miss Julia McDonald Davis, now a junior at Wellesley College, will join them in London in June.

THE CITY
AND ENVIRONS.

At Ebell Club Today.

Mrs. Peat, wife of Private Peat, will speak at a meeting of the Ebell Club—its first since the influenza ban went into effect—at 2:30 p.m. today.

Condition is Improved.

Police Judge Thomas P. White, who has been seriously ill from an attack of double pneumonia, was reported last evening as having made some improvement in his condition during the day. His temperature, said his physicians, had lowered, and they are hopeful of his recovery.

Classes to Start.

The University of Southern California classes will resume sessions Tuesday morning at 8:15 o'clock. The semester system will be re-established and the first semester will continue up to the middle of February. This will enable students to make up the time lost during the enforced vacation.

Dr. Yoakum to Speak.

The Pisgah meetings, which have been interrupted by the influenza ban, will be resumed at 1 o'clock this afternoon at Victoria Hall, No. 125½ South Spring street. Dr. Finis E. Yoakum, founder of the Pisgah movement, who has recently returned from an extended trip through the East, will speak. The public is welcome.

Harvard School to Open.

Robert B. Gooden, headmaster at Harvard Military School, stated that it has been decided to hold six-day sessions and eliminate all vacations, except Christmas Day, to make up for the time lost to students during the eight weeks enforced vacation due to the influenza epidemic. In addition, it is probable that the school year will be extended into July, he stated. The school will open again this morning.

Announce Examinations.

The United States Civil Service Commission announces the examinations given below to be held at an early date. Application blanks and further information may be obtained from the local secretary, room 618, Federal Building: Clerk, first grade, male and female; messenger boy, male, $360 to $480 per annum; lay inspector, grade No. 1, male, $1080 per annum; veterinarian, male, $1500 per annum; file clerk, male and female, $1000 to $1500 per annum; investigator in agricultural insurance, male, $1800 to $2700 per annum; assistant in cotton business methods, male, $1500 to $2400 per annum; assistant in cotton testing, grade No. 1, $1800 to $2400 per annum; grade No. 2, male, $1200 to $1800 per annum.

Farm Bureau to Meet.

The annual meeting and election of officers of the County Farm Bureau will be held in room 359, County Courthouse, at 10 o'clock, December 13. This was announced last night by Dr. J. Elliott Coit, Farm Adviser for Los Angeles county. Following the meeting of directors the annual reports of committees will be received. Dr. Coit will read his report for the year and discuss plans for the forthcoming year. Election of officers will be held the same day. All members of the bureau may attend this meeting. Dr. Coit states that, with the lifting of the influenza ban today, farm center meetings will be resumed and continued without interruption. The first of these will take place at Monrovia tonight.

PLANNING TO PROTECT LIBERTY BOND OWNERS

PROMOTERS OF HIGHLY SPECULATIVE STOCK CONCERNS TO BE SCRUTINIZED.

[BY A. P. NIGHT WIRE.]

WASHINGTON, Dec. 1.—A method of restricting fraudulent or highly-speculative stock promoting schemes involving the trading of these securities for Liberty Bonds has been devised by the treasury and may be put into effect soon to protect the millions of Liberty Bond owners against loss.

In effect, the treasury's plan would be a sort of national "blue sky" operation, by which promoters would find their businesses subject to close scrutiny of the government. Those found suspicious or of actual fraudulent nature might be barred from accepting Liberty Bonds in payment for their securities, through the government's refusal to grant them operating licenses.

The authority for this plan is given in the provision in the Fourth Liberty Loan Act, empowering the President to "investigate and regulate by means of licenses or otherwise, transactions in Liberty Bonds or certificates of indebtedness for two years after the proclamation of peace.

The law was based on the belief that after the war hundreds of promotion schemes would spring up to offer stocks and bonds of development projects in exchange for Liberty Bonds. This situation is now developing, according to reports to the treasury.

Numerous organizations have been formed to float stocks for oil or mining development and other propositions and many of them have circulated alluring advertising pamphlets offering to accept Liberty Bonds in payment of their shares of stock, which it is claimed will pay a high rate of interest.

The treasury's tentative plan for restriction of fraudulent stock propositions would affect only dealings in Liberty Bonds or other government securities and would not prevent promoters from selling their securities for cash.

YANKEES SURROUNDED FIGHT WAY PAST REDS.

RUSSO-AMERICAN FORCES CONTINUE ADVANCE UP PINEGA, TAKE KARPAGORSKOI.

[BY PACIFIC CABLE AND A. P.]

ARCHANGEL, Saturday, Nov. 30.—Russo-American forces, continuing their advance up the Pinega River over ice and snow-covered roads, have captured the town of Karpagorskoi, 120 miles from the town of Pinega, after a fight with the Bolsheviki. This place since the organization of the new government of Archangel was a Russo-Allied provision depot, but it was raided and captured by the Bolsheviki and since then has been the scene of much partisan fighting.

A patrol of seventy Americans scouting yesterday along the Vaga River, south of Shenkursk, encountered a ten-fold superior force of Bolsheviki, including cavalry and infantry with many machine guns. The Americans were surrounded, but fought their way out, losing a lieutenant and twelve men killed.

For bravery in construction work under heavy fire in the fighting along the Vologda railroad, Lieut. W. C. Griffes of St. Johns, Mich., has been awarded the British military cross and Sergt. John Benson of Highland Park, a suburb of Detroit, has been awarded the British military medal. These are the first American engineers in Russia to be decorated.

WE BOTH THINK IT IS WONDERFUL

Los Angeles Man Praises Tanlac Highly.

Restored Both He and His Wife to Health.

Thousands of Half-Sick People Need Tanlac.

There are thousands of people who complain of being nervous and rundown. They are not sick exactly, but feel tired out and good for nothing most of the time. They simply need something to build them up and throw off the symptoms of this weak, debilitated condition. That something has been found. It is Tanlac, and, in almost every city, town and community throughout America, there are hundreds who have testified to the benefits they have derived from its use.

Among the many well-known Los Angeles people who have realized the powers of the medicine are Mr. and Mrs. William E. Mitchelmore, who reside at No. 726 South Chicago street. Mr. Mitchelmore is baggage checkman for the Salt Lake Route here.

"My wife and I both are taking Tanlac and we certainly think it is wonderful medicine," said Mr. Mitchelmore, in an interview, recently. "As for my own case," he continued, "I have not felt well in several months. I had no appetite and never enjoyed anything I would eat. My stomach was so out of order that nothing agreed with me and I would belch up sour gas for two or three hours after my meals. I had no energy and felt depressed and tired out all the time. I slept poorly and would get up in the mornings feeling just as badly as on going to bed at night. In addition to the symptoms I had, my wife was badly constipated and very nervous, and was almost disabled for attending to her household affairs. She seemed to be losing ground all the time.

"Seeing the importance of getting something to check these troubles and set us right, we bought Tanlac, and the results have been all we could ask. Our appetites are fine, we thoroughly enjoy our meals and are never troubled any more from gas, sourness or any other signs of indigestion. My wife has been relieved entirely of constipation and nervousness and, in fact, we are both so much better in every way that we are glad to give Tanlac our strongest endorsement."

Tanlac is sold in Los Angeles, Pasadena and San Diego by the Owl Drug Company, under the personal direction of a special Tanlac representative.—[Advertisement.

BUSINESS BREVITIES.

[Advertising.]

Henry J. Kramer's dancing classes reopen. Adult advanced, Tuesday evening, Dec. 3; adult beginners, Thursday, Dec. 5; juvenile beginners, Saturday, Dec. 7.

The Times Branch Office, No. 619 South Spring street. Advertisements and subscriptions taken. Telephone Pico 700, 10391.

The Marlborough School will reopen Wednesday, December 4.

Best in photography, Steckel Studio.

EXTRA EXTRA!!

That we may make Men's Suits at prices they can easily AFFORD to pay, we have moved our entire stock from 529-527 S. Spring St., adding it to our immense stock at 345-347 S. Spring St.

Popular Prices Prevail Suits $25 to $65

Glad to see you at the OLD STAND—the ONLY A. K. BRAUER STORE.

A. K. Brauer & Co. "Tailors to Men Who Know" ONE STORE ONLY 345-347 S. SPRING ST.

ONE PRICE ONLY
TEETH $5.00

Best set (none better, no matter how much you pay), including your choice of material, double suction. Natural gums and guaranteed 10 years....$7.00

Gold Crowns	$4.00
Bridge Work	$4.00
Porcelain Crowns	$4.00
Gold Fillings	$1.00 up
Gold Inlays	$1.00 up
Synthetic Porcelain Fillings	$1.00 up
Cement Fillings	50c up
Silver Fillings	50c up
Teeth Treated	50c
Nerve Removed (Painless)	$1.00
Teeth Extracted (Painless)	50c
X-Ray Examination	Free

OLD GOLD is extracted teeth is valuable. I pay cash or allow full value for it on dental work.

No charge for painless extracting when plate or bridge work is ordered.

REMARKABLY LOW PRICES

Not a DENTAL PARLOR. A private high-class, up-to-date, SANITARY dental office, with sterilized instruments and gentlemanly operators whom you will not be ashamed to recommend to your friends.

Examination Free. Hours 8:30 to 6:00.

DR. FAIRFIELD

300 to 305 Pantages Theater Bldg. 536 S. Broadway. Both Phones.

GRANDMOTHER KNEW

There Was Nothing So Good for Congestion and Colds as Mustard

But the old-fashioned mustard-plaster burned and blistered while it acted. Get the relief and help that mustard plasters gave, without the plaster and without the blister.

Musterole does it. It is a clean, white ointment, made with oil of mustard. It is scientifically prepared, so that it works wonders, and yet does not blister the tenderest skin.

Gently massage Musterole in with the finger-tips. See how quickly it brings relief—how speedily the pain disappears.

Use Musterole for sore throat, bronchitis, tonsilitis, croup, stiff neck, asthma, neuralgia, headache, congestion, pleurisy, rheumatism, lumbago, pains and aches of the back or joints, sprains, sore muscles, bruises, chilblains, frosted feet, colds of the chest (it often prevents pneumonia).

30c and 60c jars; hospital size $2.50.

MUSTEROLE WILL NOT BLISTER

Drs. Shores & Shores

Catarrh, Deafness, Asthma, Rheumatism, Eczema, Epilepsy and other Chronic Diseases of the Nerves, Blood, Skin, Heart, Lungs, Stomach, Bowels, Bladder, Kidneys and Liver a specialty for 25 Years. Consultation Free. Rooms 603-4-5 Lissner Bldg., 524 S. Spring St., L. A. Hours: 9-5; Evenings, 7-8; Sundays, 10-12.

D. BONOFF
FURRIER
LATEST FUR FASHIONS.
New Location.
810 S. Broadway. Phone 13613.

Foo & Wing Herb Co., Inc.

903 S. Olive St., Los Angeles, Cal. Reg. Feb. 28, 1899. No. 32561.

SPANISH INFLUENZA!

Many people have been cured by our herbs. WHY NOT YOU? Price $1.00 per box. If you have not been attacked, immediately use our DRAGON FLOWER HERBAL OIL for preventative. It has proved very successful in China. NO FAMILY OR TRAVELER SHOULD BE WITHOUT IT. Price 25c, 50c and $1.00 per bottle. For mail order, send postage.

AUCTION

Have the Following Furniture Auctions All First Class Sales

TUESDAY, 9:30 A.M.
1900 North Vermont Avenue

TUESDAY, 2 P.M.
2689½ West Pico Street

WEDNESDAY, 9:30 A.M.
218 West 32nd Street

THURSDAY, 9:30 A.M., (An All Day Sale)
717 South Olive Street

Refer back to yesterday's Auction column Times. A partial description is given of these four fine sales.

STROUSE & HULL, Aucrs.
325 STORY BUILDING 62765
Members of the L. A. Auctioneers' Assn.

AUCTION
10 A.M.
Wednesday, Dec. 4.
2303 So. Grand Ave.

Big Clearing Sale consisting of household goods, dining sets, mahogany and maple bedroom furnishings, gas ranges, refrigerators, kitchen furnishings, carpets, linen, miscellaneous goods of all description.

H. B. NASH, Auctioneer.
Member of Auctioneer's Association of Los Angeles.

AUCTION
10 A. M.
TUESDAY, DEC. 3,
3416-3418 So. Main St.
Phone South 1260.

Large assortment of new and second-hand furniture, consisting of brass twin beds, white enamel and other beds, metal springs, new and used mattresses, pillows, birdseye and other dressers, Stickley library tables and rockers and chairs, Wilton, Axminster, Brussels rugs, Singer and other sewing machines, dining tables and leather seat chairs, Japanese screen in ivory finish, gas ranges, heaters, dishes, clocks, Edison phonograph, numerous other things. Everybody come. No reserve.

KEMP & SON, Expert Auctioneers.

AUCTION
TUESDAY, 10 A.M.
856 South Figueroa

Complete furnishings of 10 rooms, rugs, brass beds, dining set, birdseye and oak bedroom furniture, elevated oven gas range.

WEDNESDAY, 10 A.M.
169 North Beaudry

Complete furnishings of five rooms.

THURSDAY, 10 A.M.
948 West Seventh Street

Complete furnishings of five rooms.
GEORGE T. PARKER, Auctioneer
Member L. A. Auctioneers' Assn.

AUCTION.

J. J. SUGARMAN AUCTION & COMMISSION HOUSE.
335 South Los Angeles St.
F4810. Main 3114.

THOS. B. CLARK

General Auctioneer and Importer of Antique Furniture
MOVED TO
911-913
South Hill St.
F1907. Main 3591.

AUCTION

No Auction Sale now, but I am ready to Buy FOR CASH any merchandise, such as Groceries, Shoes, Dry Goods, etc.

S. W. KOHN
The Reliable Auctioneer.
1607 S. Main St. L. A.
Bus. Phone Main 2655; Res. Phone 28533.
Member L. A. Auctioneers' Association.

RHOADES & RHOADES
Expert Live Stock Auctioneers.

Ben A. Rhoades and Harold R. Rhoades
Sales conducted in all parts of California and adjoining States.
Office, 1501-3-5 So. Main St., Los Angeles
Phones: Main 1359—25679

W. DWIGHT HAMMOND

General Auctioneer. 1053-55 So. Main St., Near 11th. Oldest and largest auction house in the Southwest. Expert in every branch of auction work. Watch my ads. and attend the big sales. Cash advanced on consignments. For all information call up 63545. Member L. A. Auctioneer's Assn.

HART & BALL
AUCTIONEERS
1026 South Figueroa Street
Phone 19871

The largest auction house on the Pacific Coast. Over 12,000 square feet of floor space. We buy for spot cash or sell on commission.

Auction Today, Monday, 10 A.M., at 1026 South Figueroa Street

Extra high-grade and medium-priced furniture and furnishings of every description. Fully described in yesterday's paper. All day sale. Hot lunch served gratis at noon.

HART & BALL, Auctioneers 19871

FAT IS FATAL

A Burden of Unhealthy Fatness Shortens Life. Reduce Weight Comfortably.

Would you like to reduce your weight ten to sixty pounds in a simple, safe, comfortable way?

Do you want to become healthier, to look younger, to be sprightly, to possess a good figure without wrinkles or flabbiness?

Then stop harmful drugging; do not follow any starvation plan or tedious exercising, but adopt the delightful home method.

Stand by your window or in the open air each morning and evening, taking ten long deep breaths. Inhale through the nose with the mouth closed; exhale with the mouth open. Take oil of korein four times daily and follow the other simple directions that come with it.

You will positively reduce your weight, or you will receive a forfeiture in cash. Go to the drug store and get some oil of korein today, or write Korein Company, NA-533, Arcade, East 28th Street, New York, N. Y., for free test packet and book. The guarantee is absolute.

Cuticura the Foot-Sore Soldier's Friend

After long hours of hiking or guarding, when his feet are swollen, hot, itching or blistered, the soldier will find wonderful relief in a Cuticura Soap bath followed by a gentle anointing with Cuticura Ointment.

Comfort Itching Skin With Cuticura—Bathe with Soap, soothe with Ointment, dust with Talcum. 25 cents each at all dealers.

Outstanding Ears, Thick Lips, Sagging Faces

Stringy or baggy necks, puffy eyelids, wrinkles, withered skin, pittings, scars, freckles, moles, birth-marks, pimples, blackheads, receding chin, thin necks, sunken temples, hollow cheeks, ill-shaped noses corrected; paraffinee or lumpy fillings removed.

DRS. STEELE & STEELE
Skin and Feature Specialists.
Consol. Realty Bldg., 607 South Hill Street
Hours, 10 to 5.
Rooms 302-3. Phone 62006.

LG OFFICES

The Homer Laughlin Bldg. offers Every modern convenience. Excellent elevator and janitor service, centrally located. Accessible to the new U. S. Railway offices.

Fireproof, Class A
All Outside Rooms
Attractive Rentals

An Office That Knows
LAUGHLIN-GOSS LTD.
Rental Service
SECOND FLOOR HOMER LAUGHLIN BLDG.

"OH, IF I COULD BREAK THIS COLD!"

Almost as soon as said with Dr. King's New Discovery. Get a bottle today!

The rapidity with which this fifty-year-old family remedy relieves coughs, colds and mild bronchial attacks is what has kept its popularity on the increase year by year.

This standard reliever of colds and coughing spells never loses friends. It does quickly and pleasantly what it is recommended to do. One trial puts it in your medicine cabinet as absolutely indispensable. Sold by all druggists—60c and $1.20.

Bowels Usually Clogged?

Regulate them with safe, sure, comfortable Dr. King's New Life Pills. Correct that biliousness, headache, sour stomach, tongue coat, by eliminating the bowel-clogginess—25 cents.

STUMEZE TABLETS

Stop Stomach Distress

Aid digestion; relieve gas, heartburn, bloating and that awful distress that follows over-eating. Help to make good red blood and build up the nervous system. Neutralize stomach acidity. There is no better medicine made for stomach troubles than Stumeze Tablets. At all Drug Stores—25 cents.

Do you know that Mazda Cotton has SAVED thousands FROM the "Flu" and that you should use it while in THEATERS? Ten cents gives you a two weeks' supply and 100 per cent. protection of this pleasant and harmless germicide. At the Owl, Sun and other good druggists.

AUCTION
MONDAY—10 A.M.
LEGAL SALE—BY ORDER OF COURT

This sale will be at 1155 Temple street, as previous, legally advertised. Owing to the original copy being misplaced we cannot itemize this sale, but consists of Packard automobile, furniture, piano and other possessions held in storage for this sale.

Sale at 1155 Temple St., Monday, 10 A.M., Dec. 2, 1918.

W. DWIGHT HAMMOND, Auctioneer.

AUCTION
TUESDAY—10 A.M.
Mammoth Sale At Our Large Salesrooms
1053-55 SOUTH MAIN STREET

The consignments of seven weeks' accumulation. About twenty large lots of good furniture, rugs, etc. We will sell fast and start promptly at 10 a.m. Yours for furniture bargains.

W. DWIGHT HAMMOND, Auctioneer.
Everybody Welcome.

AUCTION
THURSDAY—10 A.M.
An Especially Large Sale at Our Salesrooms
1053-55 SOUTH MAIN STREET

For this sale, the furniture, and in fact all household goods, are exceptionally nice, clean and above average. You will find what you are looking for here. Everything from pianos to cooking utensils, and we invite you to attend this sale also. We now have an immense stock to choose from. Remember, Thursday, 10 a.m.

Phone 63545. W. DWIGHT HAMMOND, Aucr.
Member L. A. Auctioneers' Assn. Successor to Reed-Hammond.

THE WEATHER.

[Official Report.]

LOCAL OFFICE U. S. WEATHER BUREAU, Los Angeles, Dec. 1.—[Reported by Ford A. Carpenter, Meteorologist.] At 5 o'clock a.m. the barometer registered 30.10; at 5 p.m., 30.11. Thermometer for the corresponding hours showed 51 deg. and 70 deg. Relative humidity 5 a.m., 65 per cent.; 5 p.m., 44 per cent. Wind 5 a.m., northeast, velocity 2 miles; 5 p.m., west, velocity 3 miles. Highest temperature, 74 deg.; lowest, 49 deg. Rainfall for season, 2.52 inches; last season, .36 of an inch. Barometer reduced to sea level.

LOCAL FORECAST.

For Los Angeles and vicinity: Monday, fair; moderate, northerly winds.

TIDE TABLE.

		Low.	High.	Low.	High.
Monday,	Dec. 2..	1:34	8:00	3:06	9:30
		2.2	6.4	—0.4	4.1
Tuesday,	Dec. 3..	2:04	8:29	3:38	10:07
		2.3	6.5	—0.5	4.1
Wednesday,	Dec. 4..	2:32	9:00	4:13	10:45
		2.4	6.5	—0.5	4.0
Thursday,	Dec. 5..	3:06	9:32	4:47	11:26
		2.5	6.4	—0.5	4.0
Friday,	Dec. 6..	3:38	10:06	5:24	....
		2.5	6.3	—0.4	....
		High.	Low.	High.	Low.
Saturday,	Dec. 7..	12:08	4:21	10:44	6:05
		4.0	2.6	6.0	—0.2

NOTE.—Tides are shown in the order of their occurrence. The first line shows the time and the second line the height in feet. On some days there are but three tides, the fourth occurring on the following day, reversing the order of high and low tides.

STATE FORECAST.

SAN FRANCISCO, Dec. 1.—San Francisco and vicinity: Monday, partly cloudy and occasionally threatening; gentle winds, mostly northerly.

Southern California: Monday, fair; gentle winds, mostly northerly.

Sacramento Valley: Monday, fair; gentle, southerly winds.

Santa Clara and San Joaquin valleys: Monday, fair; gentle, northerly winds.

TEMPERATURES.

	Max.	Min.		Max.	Min.
Abilene	52	—	Phoenix	64	32
Boise	42	—	Pittsburgh	38	—
Boston	32	—	Pomona	—	34
Buffalo	24	—	Portland, Or.	46	—
Chicago	40	—	Rapid City	44	—
Corona	—	40	Red Bluff	68	—
Denver	40	—	Redlands	—	42
Des Moines	40	—	Riverside	—	36
Dodge City	50	—	Roseburg	52	—
Eureka	58	38	Roswell	54	—
Flagstaff	42	10	St. Louis	52	—
Fresno	60	—	St. Paul	38	—
Galveston	56	—	Sacramento	58	—
Havre	46	—	Salt Lake City	42	—
Helena	42	—	Santa Ana	—	35
Huron	40	—	Santa Barbara	—	40
Kamloops	40	—	San Bernardino	—	40
Kansas City	42	—	San Diego	68	46
Knoxville	48	—	San Fernando	—	42
Los Angeles	74	50	San Francisco	58	—
Memphis	50	—	S. Luis Obispo	74	—
Modena	42	—	Seattle	46	—
Mt. Wilson	—	42	Spokane	42	—
Needles	66	—	Tampa	76	—
New Orleans	56	—	Tonopah	40	—
New York	34	—	Tucson	56	24
North Head	46	—	Washington	42	—
Oklahoma	48	—	Winnemucca	38	—
Pasadena	—	38	Winnipeg	14	—
			Yuma	70	38

VITAL RECORD.

DEATHS.

With Funeral Announcements.

BARNER. December 1, O. B. Barner, aged 42 years, husband of Irene L. Barner.
Funeral notice later.

BARNES. December 1, M. C. Barnes, aged 59 years, beloved husband of Mrs. C. E. Barnes, father of W. R. Barnes of Los Angeles, Mrs. W. M. Neilson of San Bernardino, Mrs. M. W. Yerington of Los Angeles, Mrs. C. G. Hanson of San Diego, Fred E. Barnes of Long Beach.
Funeral Tuesday, 2 p.m., parlors of Reid Bros. & Albian, No. 1143 South Flower street. (Ventura and San Bernardino papers please copy.)

BARRY. At No. 825 South Hope street, December 1, Eddy R. Barry, aged 34 years.
Remains at Pierce Bros.

BURDICK. At Long Beach, November 30, Mrs. Maud H. Burdick, mother of Ruth J. Burdick.
Funeral services today at 2 p.m. at Hammond & Anderson Undertaking Co., No. 429 Elm street, Long Beach.

CARLBERG. November 27, 1918, Harriett, beloved wife of Carl A. Carlberg, aged 27 years.
Funeral at Breese Brothers' chapel, 855 Figueroa, Monday at 1:30 p.m. Interment, Inglewood Park Cemetery, at 2 p.m.

CONN. Gleta B. Conn, aged 47 years.
Remains at Breese Brothers, 855 Figueroa.

COVEY. Donald Brock Covey.
Remains at Breese Brothers, 855 Figueroa.

DESSERY. November 29, Alfred B. Dessery, in his 72nd year.
Services Monday, December 2, 11 a.m., at W. A. Brown's funeral parlors, No. 1233 South Flower street.

DOTY. December 1, Miss Eva Doty.
Remains at parlors of Reid Bros. & Albian, No. 1143 South Flower street. Funeral notice later.

FRENCH. At Willows, Cal., November 29, Mary D., beloved wife of H. M. French, mother of Mrs. G. H. Chesley, Mrs. W. B. Pyles and D. B. French, aged 57 years.
Funeral at Breese Brothers' chapel, 855 Figueroa, Tuesday at 10 a.m.

GILSON. Services for William S. Gilson will be held at the chapel of Pierce Bros. & Co. Monday, December 2, at 1 p.m.

GORDON. At No. 1266 West Third street, November 30, Sam E. Gordon, aged 45 years.
Remains at Breese Brothers, 855 Figueroa.

HOLLENREIDER. December 1, Max Hollenrieder.
Remains at parlors of W. A. Brown.

KENNEDY. December 1, 1918, Anna Kennedy, beloved mother of Mrs. Eugenia Doyle, at her late residence, No. 1145 East Thirty-ninth street.
Funeral notice later.

KINGSLEY. At Fortress Monroe, Virginia Sherwood Kingsley, aged 21 years, beloved son of Mr. and Mrs. O. C. Kingsley.
Funeral service at Hollywood Cemetery Monday at 12 noon. Gates, Crane & Earl, directors.

KINSEY. At Bisbee, Ariz., November 29, Lida Louise Kinsey, aged 21 years, loving daughter of Mrs. Mary E. Kinsey and sister of Clyde H., Ola Edward and Floyd Kinsey.
Funeral from chapel of E. E. Overholtzer-Sons Co., No. 1236 South Grand avenue, today at 10:30 a.m. (Hastings, Neb., papers please copy.)

PERFECT FUNERALS BEST SERVICE

The Perfection of Godeau Service makes Godeau-Martinoni half prices seem all out of proportion to the value actually given. Every detail immaculate.

No Extra charge for funerals in any part of Los Angeles county. Godeau Funeral Service has branches in San Francisco, Oakland, Stockton.

TELEPHONE
Bdy. 2731; Home 53427
Godeau-Martinoni
827 South Figueroa Street
Shipments to All Parts of the World.

Renshaw, Jones & Sutton Company

Whose factory suffered a disastrous fire last Thursday night, have opened temporary offices at

1229 So. San Pedro St.,

retaining the same telephone numbers as before. Part of the factory was untouched by the fire and necessary new equipment has been ordered by wire and before many weeks their factory will be completely rehabilitated. Many orders were completed and warehoused in separate buildings. These orders, of course, were untouched and all orders that were not completed will be replaced with little delay.

The above firm is in position to take prompt care of all orders for stiff or set-up boxes, folding boxes and cartons, paper cans and mailing tubes through the assistance of other Los Angeles and San Francisco firms, who have placed their factories at their disposal until their own factory is in complete working order.

Donavan & Seamans Co.
Jewelers. 745 S. Broadway —
Established a quarter of a century

DEATHS.
With Funeral Ann[...]

LANGSTON. At No. 4201 W[...] cember 1, Florence L., [...] and mother of Lura F. [...] years. Remains at Robert Sharp & [...] notice later.

LAWRENCE. Funeral services [...] Lawrence will be held at [...] Pierce Bros. & Co. today [...]

LEROY. The funeral of [...] Anna C. Leroy, will be [...] Cemetery, Tuesday, December [...] instead of this afternoon. [...] Co., directors.

McCARRICK. Funeral services [...] McCarrick will be held at 11 [...] the funeral chapel of W. [...] South Figueroa street.

McCRACKEN. November 28, [...] aged 28 years, wife of [...] Funeral private today. [...] lore of W. M. Strother, [...] wood boulevard.

McGOWAN, Margaret, died [...] Funeral from Robert [...] p.m., December 2. [...]

McGUIRE. Private funeral of [...] will be held at Los Angeles [...] day at 11 a.m. Breese Brothers [...]

MENHENNICK. At No. 1226 [...] fifth street, Charles E. M[...] Remains at parlors of W. [...] tice of funeral later.

MILLER. At No. 1818 North [...] November 30, 1918, Samuel [...] 57 years, a native of [...] husband of Grace Miller. Funeral service from chapel [...] & Earl, No. 1724 Highland [...] wood, Monday, 2:30 p.m. [...] wood Cemetery.

MOSLEIGH. Nettie Mosleigh, [...] Remains at Breese Brothers [...]

PACKWOOD. At No. 1204 West [...] November 30, Clarence B. [...] 19 years. Remains at Pierce Bros. [...] vista, Okla.

PAUL. Funeral services will be [...] morning at 11 o'clock at the [...] chapel for Genevieve B. Paul [...] M. Paul. Mrs. Paul's death [...] Diego on November 18.

PINNEAU. November 30, Lucy [...] aged 74 years, mother of [...] Funeral Monday, 2:30 p.m. [...] Bros. & Albian, No. 1143 South [...]

QUIRK. At No. 5743 Waring [...] ber 30, 1918, Arthur Quirk, [...] beloved son of Patrick Quirk. Funeral service from Church [...] Sacrament, Hollywood, Tues[...] Gates, Crane & Earl, directors.

REYNOLDS. Elmont Reynolds. Funeral from parlors of the [...] pany at 1 p.m. today.

REYNOLDS. At No. 843 East [...] street, Mrs. Nettie Reynolds. Remains at parlors of W. A. [...] tice of funeral later.

RIGGS. Lawrence Riggs. Remains at the palors of the [...] pany.

RUSSELL. At the Hollenbeck [...] 1, Aaron Raymond Russell, [...] Funeral at Evergreen [...] December 3, at 10 a.m. [...] funeral directors.

SANTA CRUZ. Marie Santa Cruz. Funeral from parlors of the [...] pany at 3 p.m. today.

SERRY. At No. 1959 Bonsallo [...] 1, F. R. Serry, beloved husband [...] Serry, aged 34 years. Remains at the chapel of [...] O'Connor.

SINABERG. At No. 1831 Cherokee [...] cember 1, Milton E. Sinaberg of [...] Film Corporation of America [...] R. Sinaberg. Remains at [...] tuary. Funeral services at the [...] Cemetery, Stephenson [...] road, Tuesday, December 3, at [...]

SPRAGUE. Alton, husband of [...] aged 24 years, at Mason [...] Funeral from Hollywood [...] Monday.

STADDOM. Rice P. Staddom. Remains at parlors of the [...] pany.

STEVENS. At No. 1221 Leighton [...] ber 1, Lorene May Stevens, [...] Remains at Pierce Bros.

TRACY. December 1, James E. T[...] Remains at parlors of W. A. [...]

WALLACE. December 1, Richard [...] husband of Mary B. and father [...] and Richard Wallace, son of [...] Wallace and brother of [...] Clarence, Joanna and Catherine [...] Mrs. Joseph Ranny and [...] aged 39 years. Funeral Tuesday, December [...] from the chapel of Cunningham [...] No. 1031 South Grand avenue [...] Calvary.

WHAITES. At Alhambra, November [...] Elizabeth A. Whaites, aged [...] loved wife of W. F. Whaites. Funeral Monday, December [...] from chapel of Utter & Allen.

WHIPPLE. The funeral of [...] Whipple will be held from [...] Pierce Bros. & Co., No. [...] street, today (Monday) at [...]

WILSON. Funeral services for [...] son will be held at the chapel [...] & Co. Monday at 11 a.m.

WOODWARD. At No. 3037 Arlington [...] ber 30, Katherine K., wife of [...] and aged 62 years. Funeral services at Breese [...] 855 Figueroa, Monday at 12 [...]

REQUIEM MASS.

A requiem mass will be said for [...] the soul of Alice McMahon [...] December 3, at 10 o'clock, at [...] Church, corner of Washington [...] avenue. Relatives and friends are [...] tend.

LODGE NOTICE.

University Lodge, No. [...] No. 4707½ South Figueroa [...] night at 7:30 o'clock [...] and annual election of [...] bers urged to attend. [...] EDWARD A. [...]

LODGE NOTICE.

Hollenbeck Lodge, No. [...] will convene Tuesday at [...] the transaction of regular [...] election of officers for [...] FRANK E. [...]
J. Will Dick, Secretary.

LODGE NOTICE.

Henry S. Orme Lodge [...] confer the Third Degree [...] fourth floor Masonic Temple [...] ning, December 2, 7:30 [...] Masons welcome. J. H. SHERIDAN [...]
F. C. Warfier, Secretary.

LODGE NOTICE.

Signet Chapter, No. 57, [...] meet in stated convocation [...] ning, December 2, 1918, [...] at Masonic Temple, [...] streets. Election of officers.
Arch Masons welcome. JOHN H. [...]

LODGE NOTICE.

Mizpah Lodge, No. 378, F. [...] 301 South Hill street. Lodge [...] Monday, December 2, 1918, [...] the purpose of transacting [...] ness, also for the annual [...] GALE F. [...]
C. O. LINN, Secretary.

FUNERAL DIRECTORS

E. E. Overholtzer-Sons [...]
E. CLAIR OVERHOLTZER—J. W. [...]
Main 6002 — Pico at Grand

61349. Booth & Boylson [...]
Paul D. Robinson—Geo. [...]

Ivy H. Overholtzer [...]
Hill street at Tenth. [...]

J. W. McKellar—Main [...]

Garrett & Company [...]

W. H. Sutch [...]

Darling's Shop [...]
FLORAL DESIGNS [...]
Artistic work. Reasonable [...]
Sixth st., bet. Bdwy. and Spring. [...]

GOMPERS SEES DA[...]

Labor Leader in "Jubilee" [...] Says Peace Conference [...] ways Dominated by [...]

[BY A. P. NIGHT WIRE.]

NEW YORK, Dec. 1.—[...] is in graver danger now [...] time during the war, be[...] conferences are not al[...] nated by a spirit of justice [...] mocracy, declared Samuel [...] president of the American [...] tion of Labor, in an address [...] night at a "jubilee" meet[...] American Alliance for [...] Democracy.

It had occurred before [...] that people who had [...] tain amount of freedom [...] countries were forced [...] yielded voluntarily these [...] the peace table.

He asserted that when [...] ratifies a treaty with an[...] try, provisions of such a [...] come a "supreme" law, and [...] the working classes of A[...] had succeeded in getting [...] cellent laws on the sta[...] would see to it that none [...] rights were taken away at [...] conference.

The City and En[...]

VOL. XXXVII.

"FUNLESS" [...]

Influenza Ban is t[...] is to Thro[...] Ria[...]

Los Angeles' longest "funl[...] days, according to the mark on [...] of the Town," that you got out [...] hands, ends today.

This morning the city autho[...] amusement will be permitted to [...] meetings Wednesday evening [...] ness as usual." It is an ear[...] revel in tombstones and dire ma[...] speaking, of course, for Young [...]

Yesterday's report from the [...] True, it was Sunday, but other [...] The influenza epidemic is over.

According to the plan, Heal[...] and ask that it rescind the emer[...] ber 11.

The mere recommendation [...] emergency ordinance, because it [...] subject to his order. It is proba[...] vote.

With the removal of the ban [...] the noon hour.

If there were any influenza g[...] period that they were "darker" [...] the theaters have been fumigated, [...] your own influenza germs, and th[...] enough to cherish now.

BY ANTONY ANDERSON.

[...]hout the glad tidings along the [...]lto! The flu is vanquished and [...] theaters of Los Angeles will re[...]n today. Therefore, let us all [...] merry and go to the pictures [...] the plays, from which we have [...] barred for seven weeks—the [...] seven weeks in the history [...] Los Angeles.

[...] remember the story of the [...] Beauty. Our charming [...] of the Angels has been a Sleep[...] Beauty, though her soporific [...] has fortunately lasted [...]hat less than 100 years. Health [...]sioner Powers is the proud [...] who laid the spell on our [...]—for its good—and he it is [...] broke it.

[...] now the town is awake again, [...]lous days and nights are for[...], and the streets are thronged [...] smiling men and women and [...], rushing theaterward [...] may rest assured that the [...] and the motion-picture [...] have made active prepara[...] for a rousing welcome for us. [...] managers have chosen the [...] the snappiest, the brightest [...] best pictures for our delec[...]. The managers of the vaude[...] houses have been equally ac[...] and busy, and the manager of [...] "straight" theater promises us [...] premieres outclassing any [...] ever produced before in Los [...]

[...] are also promised fresh, new [...] untarnished theaters, for the [...] have been exceedingly [...] with brooms, carpet-sweepers, [...] brushes and atomizers, not [...] all the fresh paint in the [...] of beautiful decorations. [...] you may look for a bril[...] illumination along Broadway. [...] lamps will be lit and [...] and motion-picture houses [...] the shining names of the [...] stars.

[...] now for the bill of fare, the [...]

[W]ITH ALL SPA[...]

[...] army of carpenters, painters, [...]cians, decorators, concession[...] and exhibitors were busily en[...] at Exposition Park yesterday [...] up displays for the formal [...], Wednesday, December 4. [...] United States government ex[...] is all ready for inspection now. [...] recent visit to Los Angeles, [...] Hittinger, Quartermaster's De[...]ent, United States Army, ar[...] for the exhibit here, under [...]rection of the Committee on [...] Information, and completed [...] for the Los Angeles show. [...] exhibit will completely fill the [...] of the State Building, and [...]clude, among other interesting [...] a Browning light type ma[...] gun, which is believed to be [...] machine gun ever invented. [...] exhibit will also be shown [...] gun, a Springfield rifle, and [...]field rifle, in addition to a [...] mountain gun and a small [...] piece. A number of oak [...] will be shown, illustrating [...]ference in penetration of bul[...] old and modern rifles. [...]plete set of infantry equip[...] hand grenades, aerial bombs, [...] with a "lay figure" equip[...] with the trench coat, gas [...] and trench helmet will be [...]

[...]ddition to the army exhibit [...] will be a comprehensive na[...] exhibit, including torpedoes, [...] bombs, a floating mine and [...] of projectiles of different [...] In the show is a German ri[...]ured by one of the American [...] during a raid.

COULD USE MORE.

[...] thirty-one buildings erected [...] the Liberty Fair displays [...]n found inadequate to meet [...]mand of exhibitors who are [...] to the fair. The "standing[...]" sign on space has been [...] by the fair management. [...] close of business Saturday [...] single inch of space re[...] unsold at the fair grounds. [...] as many buildings could [...] this week before the open[...] of the show if they are [...]

[...] tractor tent, with its 20,000 [...] feet, has been found entirely [...] to handle all inquiries, and [...] of space in the big top [...] taken by people showing [...]

The City and Environs—California's Costa Rica.

Editorials—News—Business—Society—The Drama

The Los Angeles Times

VOL. XXXVII. MONDAY MORNING, DECEMBER 2, 1918.—PART II: 6 PAGES. POPULATION { By the City Directory—(1918)—307,500. By the Federal Census—(1910)—319,198

"FUNLESS" SEASON ENDS TODAY.

Influenza Ban is to be Lifted; Theaters to Open; Business is to Throw Off Wraps; Attractions Along Rialto Many and Varied.

Los Angeles' longest "funless" season—call it "sunless," if you will—seven long weeks and two days, according to the mark on the calendar that contains the picture of Dorothy Phillips in "The Talk of the Town," that you got out of the Photoplay Magazine and put there with your own trembling hands, ends today.

This morning the city authorities will lift the influenza ban; at noon the theaters and other places of amusement will be permitted to open; the Liberty Fair is to open Wednesday; churches will have prayer meetings Wednesday evening and services next Sunday. Hereafter the watchword is to be: "Business as usual." It is an early Christmas gift for us. Except for a few old men and women who revel in tombstones and dire marks of dissolution, there won't be a wet eye in the house. We are not speaking, of course, for Young America, for school opens tomorrow.

Yesterday's report from the health office showed but seven new cases of influenza, and no deaths. True, it was Sunday, but other Sundays have shown from 60 to 150 new cases, with from 4 to 7 deaths. The influenza epidemic is over.

According to the plan, Health Commissioner Powers will go before the City Council this morning and ask that it rescind the emergency ordinance, which closed public meeting places at 6 p.m., October 11.

The mere recommendation of Dr. Powers that the ban be removed will automatically invalidate the emergency ordinance, because it was adopted with the understanding that it should remain in effect subject to his order. It is probable, however, that the Council will rescind the measure by unanimous vote.

With the removal of the ban all local theaters will be permitted to resume business any time after noon hour.

If there were any influenza germs hardy enough to invade the city's theaters during the seven weeks' period that they were "darker" than any theatrical announcement ever was, they are dead now, for all the theaters have been fumigated, not once, but several times. In other words, you will have to take your own influenza germs, and the health board reports would indicate that they are getting scarce enough to cherish now.

ST ANTONY ANDERSON.

Let the glad tidings along the line! The flu is vanquished and the theaters of Los Angeles will reopen today. Therefore, let us all be merry and go to the pictures or the plays, from which we have been barred for seven weeks—the longest seven weeks in the history of Los Angeles.

Let us remember the story of the Sleeping Beauty. Our charming city of the Angels has been a Sleeping Beauty, though her soporific state has fortunately lasted not less than 100 years. Health Commissioner Powers is the proud prince who laid the spell on our city—for its good—and he it is who has broke it.

Now the town is awake again, and days and nights are for- gotten and the streets are thronged with smiling men and women and chattering theaterward.

We may rest assured that the managers and the motion-picture men have made active prepara- tions for a rousing welcome for us. The managers have chosen the snappiest, the brightest and best pictures for our delec- tation. The managers of the vaude- ville houses have been equally ac- tive, busy, and the manager of the Orpheum "knight" theater promises us new premieres outclassing any ever produced before in Los Angeles.

We are also promised fresh, new and furnished theaters, for the old ones have been exceedingly dusty with brooms, carpet-sweepers, feather brushes and atomizers; not to mention all the fresh paint in the way of beautiful decorations.

Perhaps you may look for a bril- liant illumination along Broadway. The lamps will be lit and the electric and motion-picture houses will flash the shining names of the stars.

Now for the bill of fare, the menu.

Kinema.

The Kinema has been holding Dorothy Dalton and "Vive la France," a brilliant Thomas H. Ince photoplay, in impatient reserve for today. Miss Dalton has the sympa- thetic role of a French Red Cross nurse in the exciting story, and it is interesting to note that she is the only woman in it.

Alhambra.

The Alhambra is going to open its doors with what is promised to be the fastest, funniest and snap- piest comedy drama the market af- fords. Manager Bosley assures us that he has found just that sort of picture. "An Accidental Honey- moon" is the title, and it has for its stars Robert Warwick and Elaine Hammerstein. Warwick is now Capt. Warwick, on the staff of Gen. Pershing in France, and this is the last picture that this hero in real life made while he was playing the hero before the camera.

Orpheum.

The Orpheum will have a long and brilliant bill, a scintillating set of stars headed by that rushing comet in comedy, Eva Tanguay. The imaginative press man calls her a "bombshell of joy"—which is not so very far astray in description. Wilbur Mack, with Gladys Lock- wood, will offer us "A Pair of Tickets." Al Hennan will start bat- teries of merriment. Alla Moskova and her ballet will be on hand—and on tiptoe—and a new musical com-

(Continued on Sixth Page.)

TH ALL SPACE TAKEN.

...y of carpenters, painters, ..., decorators, concession- ... exhibitors were busily en- ... Exposition Park yesterday ... up displays for the formal ... Wednesday, December 4.

...ited States government ex- ...ll ready for inspection now. ...tent visit to Los Angeles, ...ineer Quartermaster's De- ..., United States Army, ar- ... the exhibit here, under ...tion of the Committee on ...nformation, and completed ... the Los Angeles show. ...xhibit will completely fill the ... of the State Building, and ...ods, among other interesting ... a Browning light type ma- ...ch, which is believed to be ... machine gun ever invented. ...exhibit will also be shown ...gun, a Springfield rifle, and ...ald rifle, in addition to a ...mountain gun and a small ... piece. A number of oak ... will be shown, illustrating ...ance in penetration of bul- ...d and modern rifles. ...plete set of infantry equip- ...ed grenades, aerial bombs, ... with a lay figure equip- ...gh the trench coat, gas ... trench helmet will be ...

...dition to the army exhibit ... be a comprehensive na- ..., including torpedoes, ..., a floating mine and ... of projectiles of different ... The show is a German ri- ...ed by one of the American ... during a raid.

COULD USE MORE.

...irty-one buildings erected ... the Liberty Fair displays ... found inadequate to meet ... of exhibitors who are ... to the fair. The "standing- ..." sign on space has been ... by the fair management. ...ens of business Saturday ...ple inch of space re- ...mained at the fair grounds. ... many buildings could ... this week before the open- ... of the show if they are ...

...ctor tent, with its 20,000 ..., has been found entirely ... to handle all inquiries, and ... of space in the big sep ... taken by people showing lines of tractors, farm implements, trucks and heavy machinery. The call for space has been so great that a machinery row has been opened not far from the tractor tent for demonstrations and exhibits.

In the manufacturers' and liberal arts' building 160 spaces have been disposed of for exhibitors who will install displays demonstrating every conceivable use for electricity and other motive power. This motion exhibit of machinery and industrial activity will cover 28,000 square feet.

The agricultural and horticul- tural building will be filled to over- flowing with the products of the soil of the Southland—seeds, grass, grains, forage crops, fruits and veg- etables,—practically everything of interest to gardeners and farmers, as well as the general public.

ON CONSERVATION.

There will be sixty-two distinctive displays in the food exhibit, with lectures and demonstrations daily on the use of wheat substitutes, and the general conservation of food as advocated by the Federal Food Administration. These displays are being installed under the direction of Councilman Neil P. Olsen, man- ager of the department. Many of the demonstrations will be conduct- ed under the auspices and direction of the United States Food Adminis- tration.

The University of California has been assigned a large space in the horticultural building, and also has an individual building of its own in which will be shown activities of the great State institution.

Added features in exhibits include hand-painted china and all classes of fancy needle work, entered by pro- fessionals and amateurs, as a sec- tion of the fine arts department. Ar- rangements have been made for 160 feet of special showcases to handle this exhibit of women's handicraft.

The West Coast Knitting Mills has advised the Liberty Fair Asso- ciation that they will materially in- crease their exhibit space in the manufacturers' building at the fair grounds. "We have decided to make a much more effective display than originally planned," stated J. W. Drane, president and treasurer of the company, in a letter to Presi- dent Pridham of the fair associa- tion. "In fact, I believe it will suc- ceed in making the star exhibit of the show."

PIE BURNS; MAN'S WIFE BERATES HIM.

HE STARTS HOME TO MOTHER AND AUTO RUNS OVER FATHER-IN-LAW.

E. G. Dyer of No. 2011½ North Broadway let his wife's pie burn yesterday and as a result Andrew Chovan, 46 years of age, a North Broadway tailor and father-in-law of Mr. Dyer, was treated at the Receiving Hospital for a broken rib. This is how it happened:

Mrs. Dyer's preparations for sup- per were interrupted by the tele- phone ringing so Mr. Dyer thrust the pie into the oven in order to hasten things. When his spouse re- turned to the kitchen and saw the charred remains of the pie she ex- plained in detail to Mr. Dyer just how good a cook she thought he was.

Indignant Mr. Dyer announced he was going home to mother, and throwing a razor, toothbrush and nightie into his suit case, he rushed from the house. Officers George E. Smith and Fraker of the East Side Division chanced on the scene and frustrated the attempt at escape.

After they left Mr. Dyer tossed his luggage into his automobile and climbed in after it. Mrs. Dyer tried to stop him, and Father-in-law Chovan went to her assistance just in time to be run over by the auto- mobile.

When the victim had been taken to the hospital by Officers Fraker and Newman to have a rib mended, Officer Smith delivered a short and kindly exhortation to the couple, and they walked back home arm in arm. All the above is according to the police.

FOUND DEAD IN ROOM.

L. W. Riggs, for many years the proprietor of the Arcade Hotel, No. 706 Merchant street, was found dead in his room in the hotel, late yesterday afternoon by Albert Mills and Frank Klein, roomers in the house. After investigation, the po- lice said that death was caused by natural causes, the deceased having been a sufferer from acute stomach trouble for many years.

HOME WAS DESTROYED.

The home of Mrs. Ruby Bedya, No. 2200 Winter street, was com- pletely destroyed last night when a fire that started in the attic spread over the entire structure. Mrs. Badya attempted to quench the blaze herself, but it soon got beyond her control. The damage is estimated by the Fire Department at $900, fully covered by insurance.

WOMAN ALLEGES SIX BEAT HER.

Also Says "Officer" Broke up Her Little Wine Party with Sailors.

Six people broke into the room of Miss Daisy Gump at No. 1760 North Main street and "beat her up," she told Patrolman Ed Armstrong, when he was attracted to the place by cries early yesterday. She said two of the party were Mr. and Mrs. Jack Flinn, but that she did not recognize the others.

That was not all of her tale of woe. Friday, it appears, while Miss Daisy was having a little wine party with two sailors, an "officer" broke through the back way and placed them all under arrest. While he didn't take any of them to jail, he informed the woman that he would take her to Police Court Monday and that she had better have $1000 cash bail ready. Patrolmen Smith and Fraker were de- tailed to investigate the al- leged assault and watch for the "officer."

Hurrah! Now There is Another Use for "Nickels."

DIOCESE SHOWS GROWTH.

Right Reverend John J. Cantwell has just completed the first year of his labors in the bishopric of the see of Monterey and Los Angeles. Not- withstanding war conditions, which have called men away from every parish in the diocese, there has been substantial progress, it was reported yesterday. The Catholic population of the diocese is now placed at 175,- 000. It is anticipated that it will be largely increased with the return to normal conditions.

During the year a parish was cre- ated at Taft, which formerly was a mission of the East Bakersfield par- ish, and to it are attached Mariposa and McKittrick as missions. Gardena has been attached to Redondo par- ish as a mission, and Palms to the parish of St. Agnes. A new suc- cersal chapel at Sixty-fourth and Main streets is served from the Church of the Holy Cross.

St. Elisabeth's parish has been or- ganized from the territory of North- eastern Pasadena, Altadena and ad- jacent districts, and Rev. Victor J. Follen has been established as its rector, it is reported. A church has been erected. A new church has been erected in the parish of St. Francis de Sales, Riverside, and the Cathedral Chapel of Our Lady of Guadalupe has been enlarged.

A new parochial school building has been erected at Riverside, and a new parish school has been estab- lished in the Cathedral Chapel par- ish. A new parish school has also been opened at Redondo Beach.

"PEACE DAY'S" BIGGEST DAY

November was a record-breaking month in the Receiving Hospital, according to a statement issued yes- terday by Chief Nurse Charles H. Whithead. Altogether 1220 persons were treated. Two-thirds of this number were civilians and the re- mainder members of the fire and police departments. Among these latter 261, or more than half of them, were influenza cases.

"Peace Day," with its 118 cases, was not only the biggest day in November, but it was the biggest day in the history of the Receiving Hospital. The largest number ever previously treated in one day was ninety-two.

During the month 219 victims of automobile accidents were brought into the hospital for treatment. There were also fourteen motor- cycle accidents. Twenty attempts at suicide were handled. Nine per- sons were wounded by gunshot and two stabbings reported. Only five cases of delirium tremens are re- ported.

Seventeen persons were treated for various kinds of bites, ranging from dog bites to man bites—there were three cases of the latter. Dur- ing the month sixteen persons suf- fering with skull fractures were treated, and 162 persons with other bones fractured. There were five amputation cases, twenty-two burned persons treated, and forty- eight cases of insanity, five vic- tims of accidents were dead when brought in.

DRAWS BEAD ON 'EM.

Negro Threatens Officers; Reserves Called and Man is Arrested as Burglar Suspect.

When Patrolmen Wall and John- son went to No. 1118 Mateo street to quell a disturbance early yester- day morning, they perceived a black man drawing a bead on them through a window. Hastening to the nearest telephone box they called for reserves. Said reserves, consist- ing of Detectives Proffit and Hill, searched the house, found a re- volver, later identified as stolen from Walter Riggins, No. 1223 South Hill street in 1911, and ar- rested C. R. Moore, negro laborer, on suspicion.

Earlier in the evening, William Henry Wheat of No. 205 Gary street, was held up by two young negroes at the corner of Center and Turner streets. He was severely beaten and robbed of $40, a $50 Liberty Bond, and his watch. The bandits then jumped into a buggy drawn by a rangy bay horse and drove away, according to Mr. Wheat, who was treated at the Receiving Hospital.

CLUB TO REOPEN.

The Highland Park Ebell Club will reopen tomorrow morning at 10 o'clock. On Friday evening at 8 o'clock Mrs. Lillian Burkhardt Gold- smith will deliver an address to the members at the clubrooms.

TRIPLE CELEBRATION FOR ATHLETIC CLUB.

Peace, Thanksgiving and the lift- ing of the "flu" ban will be celebrat- ed by the Los Angeles Athletic Club tomorrow evening. Long-suppressed enthusiasm will be let loose at that time, with the season's first dinner- dance, opening in the main dining hall at 6 o'clock, and for which members have already made many reservations. For many reasons, in- cluding the presence of a number of military and naval men, the decora- tions and music will be of a patri- otic character, and a particularly fine programme is being arranged. Dinner-dances will be held every Tuesday and Friday evening here- after.

FEDERAL COURT TO RESUME SESSIONS.

With the lifting of the influenza ban, United States District Judge Bledsoe announces the resumption of court this morning, when his cal- endar will be disposed of. On Tues- day jury trials will be resumed in his department.

Judge Trippet will open the De- cember session of the Federal court in Fresno tomorrow morning. He expects to be absent several weeks. The office of the United States Dis- trict Attorney will be represented by W. Fleet Palmer and Gordon Lay- lon.

SHOULD RIDE ALONE.

Southern Pacific Report Shows Lone Autoist has Greatest Chance for Life at Crossings.

There were twenty-one automo- bile accidents at highway crossings on the Southern Pacific during Oc- tober, resulting in five persons being killed, twelve injured and twenty- one automobiles being damaged or destroyed, says a statement issued yesterday by officials of this road.

Of these, three automobiles stalled on the track and were struck by trains; four automobiles ran into and struck the side of moving trains; one attempted to run around a cut of cars being switched in the yards; one autoist in a moment of excitement turned down the track and ran into a cattle guard; one ran into and broke down a crossing gate lowered to protect pedestrians and vehicles while train was pass- ing; eleven attempted to cross ah- most immediately in front of ap- proaching trains.

"It is significant," says R. J. Clandy, assistant to the general manager of the Southern Pacific, regarding the report, "that few ac- cidents occur to automobiles with a single occupant. Whether the dis- proportion be due to disproportion of automobiles containing but one occupant, or whether due to the ab- sence of distraction and in this sense different than when two or more people are together in an au- tomobile or in a room, is a question. Certain it is that distraction is re- sponsible for countless mistakes. It is when the mind is distracted that neglicence results, mistakes are made and accidents occur."

DIES IN BERKELEY.

Neal Staunton, son of Mr. and Mrs. William F. Staunton of No. 512 South Harvard boulevard, died Saturday at Berkeley from influen- za. He was 23 years of age and was completing his course at the law college when death claimed him. Early in the war he tried to go to France as a soldier and succeeded in enlisting, but after three months in training camp he was discharged because of heart trouble. He had many friends and acquaintances in this city.

NOW NO ROOM FOR ARGUMENT.

Station Man Must Now Tell You Size of Bill You Gave Him for Ticket.

No room is left for argu- ment as to whether that was a $5 or a $10 bill that you handed the ticket clerk at the railroad station, under a rul- ing just received here from Regional Director Hale Holden of the Railroad Administra- tion.

His instructions are that all ticket sellers on roads west of the Mississippi shall an- nounce, "definitely and aud- ibly," the denomination of any bill handed them in payment for tickets.

WOULD DOUBLE RATES HERE

State Commission Warns of Danger in McAdoo's Rail Adjustment Plan.

That the scale of class freight rates for use in California, pro- posed by Director-General McAdoo of the Railroad Administration, will, if adopted, create radical increases between practically all points in California, is the opinion expressed yesterday by W. P. Geary, rate ex- pert of the State Railroad Commis- sion. Acting on his suggestion, the commission, last week, issued to 200 or more of the larger shippers throughout the state, and to larger communities affected by the pro- posed raise, a request that they pro- vide the commission with detailed information tending to show what effect, in their opinions, the sug- gested scale will have, viewing the subject not only in the light of the volume increase, but also in its com- mercial and economic aspect. Prompt action is urged by the com- mission, to enable it to comply with Mr. McAdoo's request that the com- mission express its views on the pro- posed rates.

Mr. McAdoo has sent similar re- quests to his directors of traffic and of public service, stating in his let- ter: "I am especially anxious that you shall understand that I am not wedded to any theory or to any schedule. My purpose is to bring on a safe and intelligent discussion of this whole subject, to the end that what is right and in the public in- terest may prevail. Similar sched- ules will be presented in other parts of the country."

The proposed rates will bring about tremendous increases in Ca- lifornia which has been included in the district, comprising Ore- gon, Washington, South Dakota, N... Dakota, Nebraska, Kansas, Okl... ma, that portion of the State of Missouri south of the Missouri River, that portion of Louisiana west of the Mississippi River and that portion of Texas known as Texas Common Point Territory. Under the McAdoo proposal, California is included in the States to which will be applied the 193 per cent. scale, the other zones taking the 75 per cent. scale and the 120 per cent. scale. The proposed rates are greatly in excess of the scales adopted by the commis- sion during the last eight years. Though the relationship between the different classes corresponds very closely to those provided in the commission's San Joaquin Valley class rate decision, it is pointed out, which relationship was carried into the adjustment made in the Sacra- mento Valley rates, the "spread" adopted by the Federal administra- tion is exactly the same as used by the California commission, with the exception of the fourth, fifth and A classes. If carried out, the percent- age increases over pre-war rates would be 130 per cent. at Sacra- mento, 220 per cent. at Stockton, 66 per cent. at Fresno, 143 per cent. at Los Angeles and 514 per cent. at San Jose.

It appears from a study of the proposed schedule, says a statement issued by the commission, that there has been no consideration given to the difference of mileage be- tween points where railroads com- pete, nor to water competitive con- ditions. Under the government control there would be no long and short-haul violations, because traf- fic would move in all cases by the direct short-line mileage, but in Cal- ifornia many of the freight rates are based on the conditions existing when water competition is active. This is particularly true of traffic moving between San Francisco and Los Angeles, which have been in- cluded in neither the San Francisco nor the Los Angeles blanket rates. The proposed schedule makes a very radical departure from the rates now effective, and the Rail- road Commission plans to give very careful consideration to any changes tending to disrupt rate schedules based on water competition and other deviations from the prohibi- tion against long and short-line vio- lations.

RAIL CHANGE TRADE SPUR.

J. F. Shaughnessy, Nevada Rail- road Commissioner and president of the Intermediate Rate Association, has been in Washington for several months working before Congress for the passage of an absolute long and short-haul statute which the mem- bers of the association believe is of vital importance to the Western and Southern States. Speaking of the re- sults of his trip to Washington and of the necessity of this legislation, from the standpoint of the western shipper and business man, Mr. Shaughnessy said yesterday at Kan- sas City:

"The promise to give intermoun- tain and Pacific Coast territory grad- ed rates is in response to the strong showing made before the Appropria- tions Committee of the Railroad Ad- ministration by the Nevada and other intermountain State Railroad commissions and commercial clubs during the past summer.

"This tendency therefore, whereby all intermediate territory will be given rates in proportion to the length of the haul, or a lower rate than to Pacific Coast cities, the exact converse of the old discriminatory long-and-short-haul system, of rates which would have the effect of forcing San Francisco and other Coast cities to establish manufacturing enter- prises by which they may become true economic factors for the future, and assist in the development of the manifold resources of the great Pa- cific Coast and intermountain States.

PERMANENCY UNCERTAIN.

"This correction of a false eco- nomic condition is highly desirable and must ultimately be brought about, but the permanency of the proposed graded rate adjustment when made will be very uncertain because under present law the rail- roads will return to private operation following the close of the war, and therefore in the light of past long- and-short-haul experiences, industrial development throughout the great producing sections of the aforesaid States cannot go forward because neither local nor outside capital can be secured in competition with the preferentially-rate-favored industrial centers.

"The railroad rate structure has been designed with the broad purpose in view of carrying San Francisco and other Pacific Coast cities as partners in the sale of trans- portation by making them purchas- ing markets for practically all of the territory throughout the Pacific Coast and intermountain States, while at the same time restricting water competition to the minimum. It is the means through which the Pacific Coast cities have been built up and is the reason why Nevada has been unable to advance indus- trially and commercially, while at the same time making the people of Nevada and other intermediate sec- tions pay an unreasonable exaction in railroad rates.

"The time is, therefore, at hand when all public-spirited citizens in our section should bring their mat- ters up for the freest discussion in order that public thought and ac- tion may become crystallized upon some plan which will enable our peo- ple to manufacture and market their products and keep their money at home in so far as possible.

"By so doing, we can ultimately furnish that degree of opportunity, population and prosperity to which the manifold resources of our great State fairly entitle us. In no other way can we hope to build up a pros- perous and populous State."

LAUNCH FOURTEENTH SHIP.

The fourteenth hull of the series of 8500-ton dead weight cargo car- riers under construction at the yard of the Los Angeles Shipbuilding and Dry Dock Company was launched at 7:37 o'clock yesterday morning, in the presence of a company of about 300 guests and a body of shipyard employees. Mrs. Earl M. Leaf, wife of the secretary of the company, was the sponsor. The ship was named the West Conob.

Immediately after the launching of the West Conob, the keel was laid for the twentieth vessel, on the same ways that the launched ship vacated. In each of the five other ways hulls are in progress, and the company expects to maintain a rec- ord of a ship launching every two weeks. Approximately sixty days are required from the launching of a hull until the machinery and other equipment is placed in the vessel and it is ready for its trial trip.

The Los Angeles Shipbuilding and Dry Dock Company was given con- tracts for the building of forty ships, in all, for the Emergency Fleet Cor- poration. Eight have been com- pleted and turned over to the gov- ernment. Now that the war is over the remaining vessels will not be constructed so rapidly as those al- ready built. Overtime has been eliminated and the men work eight hours instead of ten per shift.

While fewer men working shorter hours is the programme the end of work on government contracts is a long way off. It is, in fact, settling down to the basis of a permanent institution, with the elimination of the rush of emergency work.

MAKE FOOD SAVING PLEA.

Louis M. Cole, local Food Admin- istrator, has prepared for the observation of "World Relief Week" during the next seven days by sending out to all the churches of Los An- geles city and county copies of a message from Food Administrator Hoover, to be read from every pulpit either at the Wednesday evening prayer service or at the morning or evening service Sunday. Copies of the message will also be read at hundreds of other public gatherings.

The reading of this message from Mr. Hoover has been arranged in order to acquaint the general public with the fact that this country still has a great deal of war work to do— that it has pledged itself to feed practically all the people of Europe in addition to the population of the United States. Our food pledge amounts to 20,000,000 tons of food- stuffs for Europe this year. Mr. Hoover calls attention to the fact that the termination of the war does not release us from such a promise, and further declares:

"In addition to supplying those to whom we are already pledged we now have the splendid opportunity and obligation of meeting the needs of those millions of people in hither- to occupied territories who are fac- ing actual starvation. Belgium, Northern France, Serbia, Rumania, Montenegro, Poland, Russia and Ar- menia rely upon America for immedi- ate aid. We must also participate in the preservation of the newly lib- erated nations in Austria; nor can we ignore the effect on the future world developments of a famine con- dition among other people whom we have recently released from en- emies.

"Two hundred million people in addition to those we are already pledged to serve are now looking to us in their misery and famine. Our appeal today is therefore larger than the former appeal to the 'war con- science' of our people. The new ap- peal is to the 'world conscience' which must be the guiding inspira- tion of our future programme.

"America, by her participation in the war, has accomplished her ob- jectives of self-defense and of vindi- cating the efficiency of a government in which the people and the people only are sovereign. She has estab- lished the foundations of govern- ment by the people throughout the enemy countries and is thus the real bulwark of world peace. We have yet to build on these foundations. No government nor nation can stand if its people are starving. We must do our part, if the world be not con- sumed in a flame of anarchy."

SCHOOL NEARLY BUILT IN DAY.

Shipyard Men Erect Eight Rooms in Few Hours.

Y.M.C.A. Furnishes Material for New Structure.

Equipment to be Given by the Education Board.

Nearly 300 men of the Los Angeles Shipbuilding and Dry Dock Company's yard, some of whom had worked all night in the shipyard, assembled at 7 o'clock yesterday morning, and labored until 3:40 o'clock in the afternoon, building an eight-room bungalow school structure. The building was more than two-thirds completed, and if it is not finished during the present week, the men will again assemble next Sunday and complete their work.

The structure, which is located on city land adjacent to the shipyard, will be used as a school where the workers at the yards will be instructed as skilled shipwrights, shipfitters, welders, etc. The classes, which heretofore have been conducted at one of the San Pedro school buildings, will be opened in the new building next Monday. About 600 men have been taking advantage of this opportunity for specialized education, and Secretary N. Baker of the Y.M.C.A. said last night that he expects the enrollment will increase to nearly 1000.

The Y.M.C.A. furnished the material for the building, and the Board of Education will provide the school equipment.

One of the pleasing features of yesterday was the noon luncheon served to the men by the Y.M.C.A. at the Lafayette Hotel. At this luncheon there were talks by D. E. Luther, general secretary of the Y.M.C.A., and L. N. McMackin, shipwright, representing the ship workers. A. R. Thompson, also of the shipyard, sang.

Within a short time the Y.M.C.A. building for the shipyard workers will be started, adjoining the school building. When it is completed a formal dedication of both buildings will be held.

Don't wait until your cold develops Spanish Influenza or pneumonia.

Kill it quick.

HILL'S CASCARA BROMIDE QUININE

Standard cold remedy for 20 years—in tablet form—safe, sure, no opiates—breaks up a cold in 24 hours—relieves grip in 3 days. 30 tablets (1 in fails). The genuine box has a Red top with Mr. Hill's picture. At All Drug Stores.

DIES OF INFLUENZA.

[LOCAL CORRESPONDENCE.]

POMONA, Dec. 1.—A particularly sad death in connection with the epidemic of influenza occurred at the Emergency Hospital when a San Dimas patient, named Samuel S. Woods, died today after a short illness. The deceased had come from Arizona to pay a visit to his parents, Mr. and Mrs. R. B. Woods of San Dimas and his brother, Grover Woods, who operates the San Dimas barber ship, leaving his wife and two children in Arizona. The young man, who was only 24 years of age, is believed to have contracted the disease on the way. Burial will be in Pomona cemetery.

ENDS BACHELOR DAYS.

[LOCAL CORRESPONDENCE.]

VENTURA, Dec. 1.—Deputy Sheriff Pablo Ayala slipped one over on his office and the town generally by terminating forty-six years of bachelorhood with a wedding Thanksgiving Day in Los Angeles. The bride was formerly Miss Virginia McCarthy.

FINES NON-MASKERS.

[LOCAL CORRESPONDENCE.]

VENTURA, Dec. 1.—Thirty have been arrested here for failure to wear the flu mask since the passing of the ordinance this week. Some were dismissed by Judge Isensee with a warning, others were fined $5. Masks are sold by the officers and 300 masks have been disposed of to date, this money going to the Ventura branch of the Red Cross. Several business men of town have been haled before the judge and some of them fined.

CAN GET BEER UNTIL APRIL.

Still Some Cheer in Ban on Brewing of "Suds."

Lid is Clapped Down by the Federal Government.

Edict Means the Closing of Million-Dollar Plants.

Despite the fact that the last mash was run through the hoppers at the Los Angeles breweries Saturday night, in compliance with the orders from the Federal authorities in the general programme of saving grains for direct food purposes, the cheering news was given out yesterday that it will be many months yet before those who love their "suds" need to go with unslaked thirst.

Local brewers yesterday estimated that they have enough beer on hand to meet the demands for from three to five months, so that the drought may not be really felt here sooner than next April. It has been estimated that the beer which is now on hand in the United States will be sufficient to supply each person with five schooners during the ensuing year. As many persons are "off" beer as a permanent condition, that leaves that much more for those who still love to develop their chest measurement by blowing white collars from the foaming "suds."

While the making of beer shut down here at midnight last Saturday night, the bottling of the product already on hand will continue, but in all of the three breweries the working forces will be largely curtailed.

The Los Angeles Brewery, when this work is completed, and its present product is marketed, will have to shut down a $2,000,000 plant, and about 200 people will lose their employment, unless a modification comes in the orders. The Maier Brewing Company's plant is capitalized at $1,000,000, and it has employed about 150 men, and the Mathie Brewing Company's plant is valued at aproximately $500,.30. It has employed as high as 200 men, but its force recently has been about 100.

It is the opinion of the local brewers that the order which went into effect Saturday night may be rescinded within a few weeks. They believe the Food Administration will find it unnecessary to prevent brewing in order to feed the world.

FOUR INJURED.

Auto Top Dealer Drives His Machine Into Telegraph Pole to Escape Collision with Speeders.

Driving his automobile into a telegraph pole in an effort to escape collision with a speeding unidentified car, nearly cost William S. Shepard, an automobile top dealer, No. 654 South Los Angeles street, his own life and that of his family last night, at Fourth avenue and Washington street. An ambulance from the University street police station answered the call and brought the occupants of the car to the Receiving Hospital, where their injuries were found to be internal bruises, fractured arms and numerous abrasions.

The most seriously injured is the daughter, Gladys Shepard, who received a fractured right arm, internal injuries, cuts and bruises, the physicians report. The others injured include Mrs. Lucy E. Shepard, Hazel Shepard, a niece, and Virginia Perciado.

PASTOR'S WIFE PASSES.

[EXCLUSIVE DISPATCH.]

RIVERSIDE, Dec. 1.—Mrs. A. L. Stivers, wife of Rev. John P. Stivers, pastor of the First Christian Church, died today a victim of influenza. The deceased was 47 years of age and is survived, aside from the widower, by two sons, aged 14 and 17. Owing to the influenza ban, the funeral, which takes place tomorrow at 2:30 o'clock, will be private.

Few Escape.

There are few indeed who escape having at least one cold during the winter months, and they are fortunate who have but one and get through with it quickly and without any serious consequences. Take Chamberlain's Cough Remedy and observe the directions with each bottle, and you are likely to be one of the fortunate ones. The worth and merit of this remedy has been fully proven. There are many families who have always used it for years when troubled with a cough or cold, and with the very best results.—[Advertisement.

Stomach Trouble.

"Before I used Chamberlain's Tablets I doctored a great deal for stomach trouble and felt nervous and tired all the time. These tablets helped me from the first, and inside of a week's time I had improved in every way," writes Mrs. L. A. Drinkard, Jefferson City, Mo.—[Advertisement.

LETTERS TO "THE TIMES."

[The Times invites strong, clear, bright expression of opinion on current subjects, timely, pertinent and popular. Brevity should be kept in sight. Roasts eschewed. Religious and personal controversies are tabu. Value is added to such letters by the signing of the writer's true name, which will be either published or withheld at the owner's request. Letters offered for publication should be in "parliamentary" language, and are subject to editorial supervision.]

For a Healthier Race.

HUNTINGTON BEACH, Nov. 30.—[To the Editor of The Times:] Now that the war has been won for humanity, let there be another victory sought for humanity. I refer to the universal training of all school children for the development of a more hardy and a stronger race of people. To be able to work, and work hard, is the first essential of life's battles. Unless a child is a hopeless invalid, it can be made strong by careful and proper exercise in physical culture. But to have only safe and sane methods used in child development, we need teachers trained so that after they have examined a child carefully they can tell just what exercise is needed to develop the girl or boy to the highest point of health and efficiency.

Now how are we to get such teachers? I do not think of any better way than to educate them in our universities. Take our young men and women who are medical students and let them specialize in that work. After examination of the pupil training could be safely left with the local coach until future examination is made. The pupils of today will soon be the fathers and mothers of a future citizenship. Hence we are responsible for the kind of mothers and fathers that they are to have.

At present team work is the main feature of most schools and colleges. I have heard a new coach say after looking the "bunch" over the first time in the assembly hall: "Well, we have the material here for a good football team." Did he give a thought to the undeveloped boy or girl? No, his eye was only looking for a winning team. I am not asking that there shall be no team to win the school victories, but rather that the proper physical training of each pupil shall win a greater victory for the child, home, native land, and humanity.

S. G. HUFF, M.D.

TRAGEDY AT VENICE.

Sailor from San Pedro Shot by Military Policeman; Accident, Claim.

[LOCAL CORRESPONDENCE.]

VENICE, Dec. 1.—Henry Menor, a sailor from the Naval Reserve at San Pedro, was shot and possibly fatally wounded early this morning, by H. F. Bright, a member of the Military Police. It is said the shooting was accidental.

After being held by the Venice police until word could be obtained from the naval base, Bright was released on telephonic orders from Lieut. Hoarsey, and was on duty this afternoon as usual. If Menor dies, a court-martial will be held, it is believed.

According to the story the police have, Menor and several other sailors from the naval base were in a rooming-house on Lorelei avenue. Early this morning Operatives Blakely and Schultz of the Department of Justice visited the rooming-house to warn the boys about using any liquor. Bright made a visit shortly before 5 o'clock, to see that the orders of the Federal officers were complied with.

The police report states that Menor asked Bright what the latter would do in case the boys did have a few drinks. "I would use this on you." Bright replied, carelessly drawing his heavy Colt's from his holster. There was a report, and Menor gave a scream of pain. It was seen that he was badly wounded and as soon as possible Menor was removed to the Loamshire Sanitarium in Santa Monica Beach. The bullet entered the left side and ranged downward, probably lacerating the liver. The man is in a critical condition.

Bright stated he had been cleaning his revolver some time before he went to the rooming-house, which is next door to the police station. He said he thought he had extracted all the cartridges, but that evidently one had been overlooked.

The police here say that the naval authorities will undoubtedly institute an investigation.

NAVY NOW SEEKS OFFICER MATERIAL.

CALL FOR ENGINEERS DID NOT CEASE WITH SIGNING OF THE ARMISTICE.

With the signing of the armistice the emergency which made necessary the navy's original call for engineers did not cease, says a statement issued yesterday. On the contrary, it was greatly increased. The country is now faced with the colossal task of returning its Victory men. This is a task which the navy is now called upon to accomplish, and it can best be done with the co-operation of every engineer available for service in the navy as an engineer officer.

To provide for this emergency the Navy Department has established the United States Navy Steam Engineering School at the Stevens Institute of Technology, Hoboken, N. J. This school is open to men between the ages of 20 and 40 years who meet the physical requirements of the navy for line officers, who are of a thorough ability and officer-like character and who have completed an engineering course, mechanical, electrical, civil, mining or chemical, at certain recognized technical schools or who possesses an education and experience along steam engineering lines adjudged equivalent thereof.

The course consists of five months of intensive training, both technical and practical.

A graduate of this school will be commissioned an ensign, in the Naval Reserve force, pay $1700 per annum, plus allowances for sea duty and dependents. The duty to which a graduate of this school will be assigned will be that of engineer officer in the auxiliary branch of the navy for service on cargo-carrying vessels and troop transports.

Properly qualified applicants will be individually inducted into the Naval Reserve, and on being assigned to the school will be rated chief machinist's mate, and will draw the pay of that rating, $33 per month, plus allowances for subsistence dependents and uniform during the course of instruction.

"IT'S YOUR FAIR—SO BE THERE"

CALIFORNIA LIBERTY FAIR

A Victory Fair and A Peace Jubilee

Opens Wednesday, Dec. 4, "Victory Day"

FEATURING—

Great Wortham Carnival Shows and Happy Midway

WORTHAM TRAINED WILD ANIMAL SHOW—Where beasts of the forest are taught to obey their trainers. A wonderful show for old and young.
LIBERTY GIRLS—Nothing but pretty girls beautifully costumed, in song and dance.
THE SILODROME—Where "Speedy" Wallace defies all laws of gravity.
THE MONKEY SPEEDWAY—Where real little live monks control, ride and drive miniature automobiles.
BERNHARDT'S ATHLETIC SHOW—Where the best wrestlers meet their Waterloo.
THE BUG HOUSE—You'll go "bugs" if you try it, and you'll cry if you don't.
ZOMA—Just another freak of nature, that's all.
MIDNIGHT FRISCO—Days before the quake.
OVER THE TOP—A Mechanical Show that fools them all.
THE GOWDY PIT SHOW—Jolly Josie Jolly and Bingy Binsy will be found here, the premier sideshow entertainers of the world.
HEADLIGHT—The horse with a human brain.
WARRING LORDS—A reproduction of Eden Musee with life-sized wax figures of the great men of the present war.
HAWAIIAN SHOW—With native singers and musicians.
DIVING GIRLS—Augmented with seals of almost human intelligence.
THE WHIP—The ride of all rides. Then the Merry-go-round and Ferris Wheels, with a "peek" at the fair grounds, are there.

22—Big Shows—22
4—New Rides—4

140 Acres of Intensive Fair Activity.
U. S. Government War Exhibit—Army and Navy.
OLD FASHIONED HORSE RACING—Speedy Track—Thrilling Finishes—Largest Entry List in City's History.
WONDERFUL LIVE STOCK SHOW—1500 Entries—Finest Stock in United States and Canada. Live Stock Parade.
TRACTOR AND IMPLEMENT SHOW—Largest exhibit ever held west of the Mississippi.
ARTISTIC BUILDINGS filled with the Best Exhibits of Fine Arts—Field and Garden—Industries.

Daily and Evening Program Before Grandstand.

Concerts by Santa Catalina Island Marine Band

Stupendous Night Spectacle in Fireworks—"THE BOMBARDMENT OF ZEEBRUGGE MOLE"—A Thrilling Reproduction of the Greatest Naval Raid of the European War.

Exposition Park — IT'S YOUR FAIR "GO TO IT" — Exposition Park

Three shapes to choose from

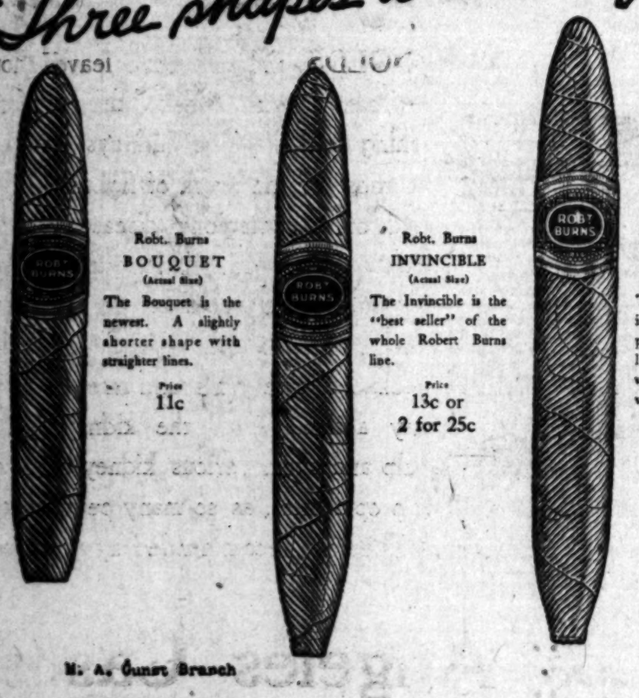

Robt. Burns BOUQUET (Actual Size)
The Bouquet is the newest. A slightly shorter shape with straighter lines.
Price 11c

Robt. Burns INVINCIBLE (Actual Size)
The Invincible is the "best seller" of the whole Robert Burns line.
Price 13c or 2 for 25c

Robt. Burns LONGFELLOW (Actual Size)
The Longfellow shape is made for men who prefer a size slightly larger than the Invincible. Sold plain or wrapped in foil.
Price 15c

M. A. Gunst Branch

Gentlemen:

Business and industrial expansion upon which America now enters, brings a sharp, clear call for the best that is in American men mentally and physically.

In selling Robert Burns Cigars in your territory, we commend that you keep ever in mind that this cigar, of fine aroma, but made specially mild, is the best type of cigar for the man who aims at efficiency.

Cordially yours,

GENERAL CIGAR CO., INC.

Copy of letter addressed to M. A. Gunst Branch of General Cigar Co., Inc.

Robt. Burns

Remember Little Bobbie, a small cigar but very high in quality—7¢

11¢ — 13¢ (2 for 25¢) — 15¢

Have you tried one lately?

THE WAR HAS TAUGHT US to save and to serve. Don't waste food or fuel. When you eat wheat be sure it is the whole wheat. It is all Food

Shredded Wheat

is the whole wheat nothing wasted, nothing thrown away. Ready cooked, ready-to-eat. Saves fuel, saves food, saves health. For any meal with milk or cream or fruits.

MADE AT OAKLAND, CALIFORNIA.

The Most Economical Refreshment for all of U S

Ridgways INDIA-CEYLON Tea

Have your grocer send you a package

N LOS ANGE

vada Sees Mining Parallel Since

[SPECIAL CORRE

NOPAH (Nov.) Nov. 25.—Los
e capital is rapidly monopoli-
the field of industrial mining
State. Threading its way
m Barstow along the line of
nopah and Tidewater Rail-
men of affairs from the busy
rn center are getting in some
best locations which were
ked by Nevada prospectors
uring the most active period
Bullfrog boom. Investments
ng the production of manga-
Strontia potash, marble,

Schools and Colleges

LOS ANGELES BUSINESS COLLEGE

and

English Training School

(HEALD'S)

pen for Enrollment

day, December 2, 1918

Night School

day, Wednesday, Friday,
6 to 9 o'Clock.

27 West 8th Street
(Opposite Hamburger's)

CUMNOCK

ling and Day School
ls and Young Women.
High and College Depts.
South Vermont Ave.

CHOLLMAN Business Colleges

Schools and Co

AN SCHOOL Not only a scho eral culture.
MUSIC

JEFFERSON'S MODERN S

T.A. Accountancy, Commercial, Shorth
OOLS ping, Chemistry, Electrical, Big

Reilly's School For Girl

BAN Military Academy

e Military Acade

Today!
Opening Sa
Christmas Gi
China—Glassw
Silverware
Kitchen Utensil
Practical and Use
Holiday Present
Jantzen-Railsba
Company
242 South Broadw
Next Door to City Hall
Near Third Street

N LOS ANGELES CAPITAL

evada Sees Mining Revival Without Parallel Since Boom Days.

[SPECIAL CORRESPONDENCE.]

OPAH (Nov.) Nov. 25.—Los capital is rapidly monopol- the field of industrial mining State. Threading its way Bartow along the line of opah and Tidewater Rail- ers of affairs from the busy ter are getting in some best locations which were by Nevada prospectors ring the most active period Bullfrog boom. Investments the production of manga- Frontis potash, marble, platinum, clays of various kinds, lead, iron and sulphur are controlled by Los Angeles capital.

One concern is handling silica, which will be shipped on a large scale, beginning with a carload daily after the first of November, and will then go on steadily increasing until this one source of supply is able to meet all requirements of the trade, it is said. The operations are conducted in the name of the Western Silica Mining Company, which bought 522 claims recently from the Telluride Consolidated Mining Company. These claims were located for a supposed cinnabar content and a furnace was erected, but the locators found they could not get sufficient extraction to make the business profitable and therefore surrendered to the present owners. The deposit of silica is described as one of the largest and most chemically pure in the world, with a silica content of 98 per cent. The company has erected a mill, 60x120 feet ground dimensions, and is completing installation of an aerial tramway, 2000 feet long, connecting the mill with the mine on Financier Mountain, which is said to be nothing less than a mass of silica carrying millions of tons that have only to be shoveled up, ground, run over grizzlies and then loaded into cars to realize from $6 to $8 per ton net profit. The product is sorted into first, second and third grades, all of which are of commercial value. The group is located nine miles east of Beatty in the heart of the Bullfrog country and four miles from the railroad in what is known as Gold Gulch. The early locations were made by D. Doyle and Richard Viggers, who sold to the present owners.

The Tonopah Divide Mining Company has at last entered on the shipping stage, with a production running between two and four carloads a week. The recent visit here of George Wingfield and H. Cal Brougher, the chief stockholders of the company, brought about several changes in the plans of development. Instead of shipping via Tonopah, it was deemed better to ship via Klondike, fifteen miles nearer Goldfield and a downhill pull for motor trucks. The ore will go to the Goldfield Consolidated mill and, for the present no attempt will be made to save the molybdenite, which will be preserved in the tailings for recovery in the future, if some process is found adapted to the work. The value of the ore in gold and silver contents are so high that the molybdenum solution is a negligible factor even in war times, it is said. The electric equipment has been installed and found to work satisfactorily, so that energetic and aggressive development was begun this week underground.

The recent strike on the Midway is holding out at a rate that presages a return of the mine to the position it occupied during the boom days of the camp, when it was shipping the richest ore found here. Then suddenly the vein faulted and plunged the management into a sea of sorrow. For eight years efforts have been made to solve this fault problem without getting any nearer a solution, but the strike of three weeks ago is opening up a vista of glittering prospects through the medium of numerous small ore stringers, which appear to center in a definite direction. The shoot has been opened for a distance of 150 feet east and west carrying a width of from two to four feet, with the lowest values around $50 and running as high as $73, which was the value returned on the last shipment of fifty-three tons of ore treated at

Noncoms Get Promotion.

[BY A. P. CORRESPONDENCE.]

CAMP CODY (N. M.) Oct. 9.—Six noncommissioned officers of the Quartermaster Corps have been granted commissions as second lieutenants in the same service and will be stationed here. Those receiving commissions were: Sergt. Raymond V. Rinehardt, first class; Sergt. Arthur Luis Korchal, Sergt. Leland P. O'Neill, Sergt. Carroll Thompson, first class; Sergt. John R. Gailbrith and Sergt. David Ettinger.

Schools and Colleges

LOS ANGELES BUSINESS COLLEGE

and

English Training School

(HEALD'S)

...s for Enrollment ...day, December 2, 1918

Night School

...day, Wednesday, Friday, 6 to 9 o'Clock.

...2 West 8th Street

(Opposite Hamburger's)

CUMNOCK

...ing and Day School ...s and Young Women. ...High and College Depts. ...South Vermont Ave.

HOLLMAN Business Colleges

...Bldg., 831 S. Spring St. ...2600. Send for Catalog.

FORTUNES OVERNIGHT.

Even Churchyard is Leased as Great Oil Boom Sweeps West Texas.

[SPECIAL CORRESPONDENCE.]

EASTLAND (Tex.) Nov. 25.—Far more money has been made by land owners in the new oil-producing region of Central West Texas from lease of their holdings than from the sale of oil. In many instances men who a few months ago were land poor are now literally "rolling in wealth." Their fortunes are not in notes or "promise to pay" paper. They have the cash in hand. Some of these newly-rich people are spending their money with a lavish hand. They indulge in spectacular and prodigal extravagances. Others are conservative, sober-minded and apparently unchanged, despite the windfalls that have come to them.

Before oil was discovered in this region, land values ranged all the way from $20 to $50 per acre. With the bringing in of producing wells in various localities, scattered all through a belt of territory with a width of about seventy-five miles and a length of more than 200 miles north and south, oil operators and speculators flocked in from all parts of the United States. Land owners have received as high as $2700 per acre for the oil rights of their holdings in addition to one-eighth of all the oil that the wells thereon may yield. While $2700 per acre is an exceptional price and has been paid in only a few instances, the payment of $500 per acre for oil leases is common.

IN WILD-CAT TERRITORY.

Farmers and small ranch owners have found themselves rich over night. Only a few days ago H. P. Brelsford, a lawyer of Eastland, was called to New York on business. He had leased a few acres of his 665-acre farm, situated a few miles north of here, to the Gulf Production Company. It was in unproved or wild-cat territory and Mr. Brelsford had been trying before he left to lease the remainder of this farm for $100 per acre, but there were no takers. Shortly after he left for New York the Gulf Production Company brought in a big well upon the lease. Mr. Brelsford was immediately swamped with telegrams from oil men and speculators offering fabulous cash prices for leases of his land. It is reported he has just closed a deal for leasing 650 acres for $1,250,000, or a little less than $2000 per acre. Besides this sum he is to receive one-eighth of all the oil produced.

IS LIGHT CRUDE.

It is estimated that the daily production of the several fields in the Central West Texas region now aggregates more than 50,000 barrels daily. The oil is of paraffin base, known as light crude. The output is being constantly increased by drilling deeper wells. The deeper oil strata is around 3000 feet and gives forth yields of 2500 to 4000 barrels a day per well. The wells of shallow depth each have a production of ten to 200 barrels a day.

As a result of bringing in a big producing well near Burkburnet early in August land owners of that section quickly cleaned up enormous fortunes. Dr. V. Glat was paid $50,000 cash by the Midcontinent Petroleum Company of Tulsa, Okla., for the oil and gas rights to fifty acres of land. The Magnolia Petroleum Company paid $30,000 to S. L. Fowler for a sub-lease on 100 acres of land near Burkburnet, besides allowing Mr. Fowler a one-eighth royalty on all oil that may be produced. For the sum of $100,000 the Magnolia Petroleum Company purchased the oil and gas rights on another tract of 220 acres of land owned by Mr. Fowler.

Following the new oil discovery at Burkburnet more than seventy oil companies, with a capitalization aggregating approximately $2,000,000 were incorporated to operate in that field. More than 100 derricks have already been set up, many of them being upon lots in the residence district of the town. For a time it seemed that every back yard was to have its own oil well.

One of the interesting features of the oil development operations near Ranger was the leasing, recently by the Merrian Baptist Church of one acre of the church grounds for $16,000 cash and one-eighth of all the oil that may be obtained from the plot. This country churchyard is now yielding a revenue in oil to the value of more than $4000 a day. This oil lease is held by Crowell & Gant. The ground is within a few yards of two of the largest producing wells in the Ranger field.

See brief page under auctions for ad of W. D. Raymond, auctioneer, which was omitted from the Sunday paper. Special book sale.

Jeff's Right. The ex-Kaiser's Hair Must be Red - - - - - - - By BUD FISHER.

[Copyright, 1918, by H. C. Fisher. Trade Mark Reg. U. S. Pat. Off.]

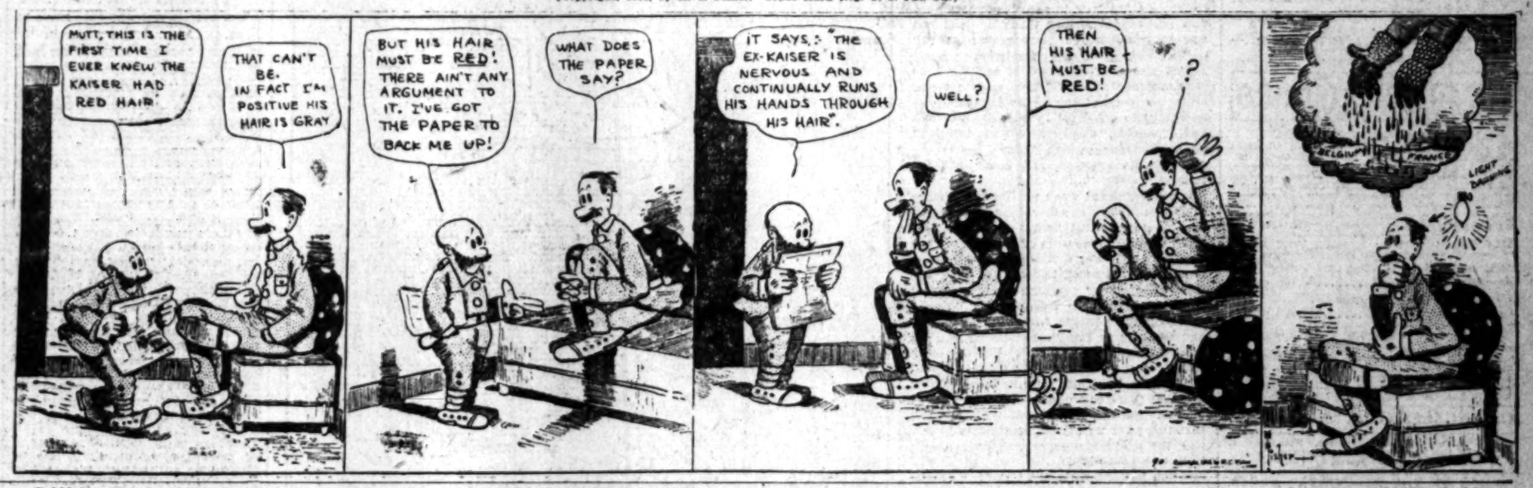

RUSSIAN HAS QUEER IDEA OF RED CROSS.

[A. P. FOREIGN CORRESPONDENCE.]

VLADIVOSTOK, Sept. 10.—Some Russians have a strange conception of the functions of the Red Cross. The apparently intelligent matron of a Vladivostok home for orphans recently proposed that the Red Cross take over management of all orphan's homes throughout Russia. She thought this could be started with an expenditure of not more than 60,000,000 rubles.

Another modest request from another source was that the Red Cross undertake the rehabilitation and repair of all towns throughout Russia, which have suffered from Russia's civil war.

The matron also asked the Red Cross to make the nurses and instructors in her institution behave. She complained that since the he says, that developments will re- Bolshevik reign in Vladivostok all veal great natural resources. sense of discipline had vanished and the young men and women were carrying on high jinks to the detriment of the orphans' welfare.

LIBERIAN LOAN CAUSE OF FINANCIAL GOSSIP.

[A. P. FOREIGN CORRESPONDENCE.]

LONDON, Sept. 15.—News that America has granted a loan of $5,000,000 to Liberia has created great interest in commercial and financial circles connected with British West Africa.

Leslie Couper, general manager of the Bank of British West Africa, states that the first step under the new loan will probably be to repay the 1911 international loan of which about £200,000 is outstanding.

There is every reason to believe,

GERMAN PRISONERS CHEER NEWCOMERS.

[A. P. FOREIGN CORRESPONDENCE.]

BEHIND BRITISH LINES IN FRANCE, Sept. 15.—When the British were bringing back hundreds and thousands of prisoners in the last advance to the Hindenburg line often times batches of prisoners already in the cages would laughingly welcome a new contingent.

One cage was situated in a ravine and the Germans could see more prisoners coming over the brows of the hills.

As crowds of them came in sight cheers would go up from the prisor cage and as the men arrived at the enclosure they would be greeted with handshakes and smiles.

MISSING SOLDIER FOUND.

[LOCAL CORRESPONDENCE.]

VENTURA, Dec. 1.—Nick L. Lopez, son of Soledad Lopez, and who was reported missing on August 16, has been found, according to a telegram received by relatives here from Washington yesterday. The telegram states that Lopez was "reported present for duty September 11."

How Fat Actress Was Made Slim

Many stage people now depend entirely upon Marmola Prescription Tablets for reducing and controlling fat. One clever actress tells that she reduced two to four pounds a week by using this new form of the famous Marmola Prescription and now, by taking Marmola Tablets several times a year, keeps her weight just right. All druggists sell Marmola Prescription Tablets at 75 cents for a large case. Or you can get them by sending price direct to the Marmola Co., 864 Woodward avenue, Detroit, Mich. If you have not tried them do so. They are harmless and effective.

Grip Left You with an Achy Back?

"Every Picture Tells a Story"

COLDS and influenza leave thousands with weak kidneys and aching backs. The kidneys have to do most of the work of figl.ting off a cold or a contagious disease. They weaken—slow up. Then you feel dull and draggy, irritable or nervous, and have headaches, dizzy spells, lame back, backache, sore joints and irregular kidney action. Give the kidneys quick help and avoid serious kidney troubles.

Doan's Kidney Pills are always in unusual demand after grip epidemics, as so many people have learned their reliability. *Doan's* are used the world over. They are recommended by your own friends and neighbors.

Read These Los Angeles Cases:

Ceres Avenue	Essex Street	South Avenue 21
Gustav Greenewald, 627 Ceres avenue, says: "I had terrible pains all through my body. I was so stiff and lame it was almost impossible for me to move or lift. Even when I coughed terrible pains caught me in my back, and my feet swelled. I was told to try Doan's Kidney Pills. At first Doan's didn't have much effect, but after I had taken three boxes, the pains all left me. In a short time all the symptoms of kidney trouble had gone."	Mrs. Wm. McArthur, 1429 Essex street, says: "When I have taken cold it has affected my kidneys and I have had backaches and other symptoms of kidney disorder. I have then used Doan's Kidney Pills and they have always quickly relieved me. I have great faith in Doan's." (Statement given January 21, 1916.) On May 2, 1917, Mrs. McArthur said: "I am seldom without Doan's Kidney Pills in the house, and using them occasionally keeps my kidneys healthy. I am always ready to praise Doan's Kidney Pills."	Elbert B. Crouch, retired carpenter, 512 South Avenue 21, says: "I have used Doan's Kidney Pills off and on for years. When I have taken cold or worked too hard I have had a dull ache across my kidneys and through my loins. Then my kidneys have showed other symptoms of disorder. They have acted too frequently. I was glad to find a remedy to give me such good relief as Doan's Kidney Pills did. Whenever I have had any attack of backache Doan's have regulated my kidneys and quickly relieved me." Mr. Crouch gave the above statement on January 22, 1916, and on May 1, 1917, he added: "My kidneys have caused me absolutely no trouble since Doan's Kidney Pills rid me of kidney complaint. I shall never go back on what I said in praise of Doan's Kidney Pills."
North Coronado Street	**Georgia Street**	**North Workman Street**
Mrs. S. L. Staadefer, 818 North Coronado street, says: "I began to suffer with an awful weak feeling across the small of my back. It just seemed to take the life right out of me. Sometimes I was so nervous and dizzy I could hardly do a tap of housework. I thought the ache in my back would never ease up. Doan's Kidney Pills got at the seat of the trouble and cured me."	Howard B. Daniels, motion-picture actor, 1250 Georgia street, says: "A bad cold settled on my kidneys and my back began to ache. My kidneys got weak, my hands and feet swelled and I was hardly able to get around. I was miserable when a druggist advised me to try Doan's Kidney Pills. After I had used a few, I felt better and three boxes removed every sign of the trouble."	Mrs. J. H. Armstrong, 141 North Workman street, says: "I have used Doan's Kidney Pills and know they are reliable. I had been troubled with severe pains in my back. I had headaches and was very nervous. A friend said Doan's Kidney Pills were good for such trouble, so I bought a box. I was surely pleased with the results that Doan's Kidney Pills gave me. They did me a world of good and I was soon better than I had been for a long time."

Doan's Kidney Pills

Every Druggist has Doan's, 60c a box. Foster-Milburn Co., Manufacturing Chemists, Buffalo, N. Y.

Schools and Colleges

...N SCHOOL — Not only a school for drama, but a school for general culture. ...Theater Bldg., ...S. Figueroa St. ...Phone 60371. MUSIC, DANCING, DRAMA. In all their branches. Patronized by Oliver Morosco, John Cort and many others. ...Theater for Rent for Recitals and Amateur Theatricals.

...EFFERSON'S MODERN SCHOOL OF DRAMA — ...stage star for twelve years with the world's principal managements.) ...ul, enunciation, breathing and all essentials to artistic acting. Special ...Pictures and drama. Terms arranged. Reasonable rates. SUITE 312 BLANCHARD BUILDING. Phone Main 6830.

...A. — Accountancy, Commercial, Shorthand, Radio, Commercial Art, Arraying, Chemistry, Electrical, High and Grade School Classes, both day and evening, will reopen on TUESDAY, DEC. 3, if "Flu" ban is lifted. Write, call or phone for full information. ...LS 16022. 715 So. Hope St. Main 1319.

...eilly's School For Girls and Little Boys — ...Tuesday, December 3rd, if ban is lifted. Individual instruction. ...3RD STREET MISS HELEN C. REILLY. Phone 21521

...BAN Military Academy — "The Military School With the Home Life," Edward C. Burnett, Head Master, 849 So. Alvarado St. Tel. 53447. Office hours, 10 to 12 a.m., 3 to 5 p.m. Other time by appointment.

Military Academy — A BIG SCHOOL FOR LITTLE BOYS. ...hool of its class in America. Eleventh year opened Sept. 16. In session. Send for catalog. R. F. D. No. 7, Box 950. Phone 74316.

Today!

Opening Sale Christmas Gifts

China—Glassware

Silverware

Kitchen Utensils

Practical and Useful Holiday Presents

Jantzen-Railsback Company

242 South Broadway

Next Door to City Hall Near Third Street

PUBLISHERS:
THE TIMES-MIRROR COMPANY.
OFFICERS:
HARRY CHANDLER, Pres. and Gen. Mgr.
MARIAN OTIS-CHANDLER, Vice-Pres. and Sec'y.
F. X. PFAFFINGER, Treasurer.
HARRY E. ANDREWS, Assistant General Manager and Managing Editor.
Harry Chandler, Marian Otis-Chandler, F. X. Pfaffinger, Mabel Otis-Booth, Harry E. Andrews, Directors.

Los Angeles Times

EVERY MORNING IN THE YEAR.
Daily and Sunday Times and Illustrated Magazine by carrier: Yearly, $10.50; Monthly, 85 Cents. By Mail, in Postal Zones 1 to 4, including California, Arizona, Nevada, Utah: Yearly, $10.00; Monthly, 85 Cents. In Zone 5, including Colorado, Idaho, Montana, New Mexico, Oregon, Washington, Yearly, $11.00; Monthly, $1.00. In Zones 6, 7 and 8, balance of States, Canada and Mexico, Yearly, $12.00; Monthly, $1.00. POSTAGE PREPAID.

DAILY FOUNDED DEC. 4, 1881—37TH YEAR.
Member, Class A, of the Associated Press.
Sworn average circulation for every day of October, 1918.....87,106 copies
Sworn Sunday only, average circulation for October, 1918.....119,375 copies

OFFICES:
New Times Building, First and Broadway.
Branch Office No. 1—413 South Spring Street.
Washington Bureau, 816 Riggs Building.
Chicago Office, Harris Trust Building.
New York Office, Brunswick Building.
San Francisco Office, 742 Market Street.

LOS ANGELES (Loce Ahng-hayl-ais)

Entered as second class matter, December 4, 1881, at the Postoffice at Los Angeles, Cal., under the Act of March 3, 1879.

MEMBER OF THE ASSOCIATED PRESS.
The Associated Press is exclusively entitled to the use for publication of all news credited to it or not otherwise credited in this paper and also the local news published herein.

THE OTHER SIDE.

Dispatches from Paris say that the prices of American grain there have dropped 50 per cent. Nothing like that could happen to American grain in America. No wonder so many people want to go to France.

BUSY BODIES.

Even if Congress is a one-man power affair it hasn't had a chance to loaf on the job. The last bunch of legislators had less vacation and playtime than possibly any other Congress in history. They were on the spot whenever needed to ratify the Presidential decree.

JUST A POINTER.

Gov. Stephens has asked for specific instances of overlapping functions of existing commissions. While we have no desire to forestall the report of his special investigating committee, we would respectfully call the attention of the Governor to the fact that, while the State maintains a well-paid and well-equipped Attorney-General's office to look after the State's legal interests, forty-five commissions and departments employ special counsel by the year.

THE LAST STRAW.

Gov. Stephens has finally discovered that there are "certain overlapping commissions" in the State government. He says they may be responsible for a part of the increased cost of government, and he has appointed a special commission to investigate government by commissions in California and report back to him. And the commission is composed chiefly of John R. Haynes and Eddie Dickson! The Governor must be verdant indeed to believe that the proper men to investigate the forty fat commissions are members of the commissions themselves.

ET TU BRUTE!

Lese majeste has been added to the other offenses of the "Denamore investigators" in San Francisco. Even Senator Johnson was not immune. Mechanics of the telephone company have been doing a little investigating themselves and report that the wires leading to Senator Johnson's home were tapped while he was in San Francisco in September. If the Senator should attempt to take a fall out of the administration during the next session of Congress, the administration may retaliate by making public the details of the "friendly meeting" which Chester Rowell and Meyer Lissner attended at the Senator's home.

BAD FOR THE POLITICIANS.

Great Britain has given to this country an object lesson in adjourning partisan politics for the period of the war. In the coming British elections a compromise has been arranged between Liberals and Unionists so that a single candidate stands for both parties. This was effected by a division of the offices and the control of the government between the two parties. Such a compromise was suggested in this country at the beginning of the war; but President Wilson declined to give any Republicans places in his Cabinet or at the head of any Federal departments. Lloyd George adopted just the opposite course. The result was that President Wilson's party lost control of both Houses of Congress while Lloyd George is certain to be supported by a rousing parliamentary majority. The professional politicians in Great Britain are complaining, but the people are well satisfied.

WHAT THE BRITISH DID.

The City Council will decide today whether Los Angeles will join with the other large communities of America in celebrating on Saturday Great Britain's part in the war. It is to be expected that the decision will be favorable. There surely is credit enough for all in this day of triumph for civilization. The path the British trod through four weary years was soaked in blood and tears, and America, which escaped so lightly by comparison, can well be broad-minded enough to pay full tribute to the men who stood with their backs to the wall in Flanders, who cleared the Turk from the Holy Land and whose ships transported two-thirds of our own troops to Europe.

Britain has withheld nothing to obtain the justice for which she and the other allies against Germany entered the conflict. She has spent untold wealth, lost enormously in shipping and, greatest sacrifice of all, the flower and strength of her manhood. A million and a half of men dead and upwards of three million wounded, many of them incapacitated permanently, has been the human price she has paid. She has opened her arms to the homeless Belgians and Serbians, and to the wounded and sick of all countries. Money, ships, food, coal and clothing have been supplied to countries in need of them; often at a heavy drain upon herself.

In our day of victory we may well give praise to our valiant associate in arms and our sympathy to the hundreds of thousands of widows and fatherless children in Britain and the mothers who have lost their sons.

STOP THE DRAIN!

Experiences of the last four years have demonstrated anew that the distance from paternalism to radical Socialism is but a step. Paternalism in our own government was perhaps necessary in order that our war machine might be operated at full speed. But with the armistice already signed and peace assured it is high time that paternalism should give way to representative government. War is sometimes necessary to a people; it is always wasteful and expensive. One of its evils is the habit of improvidence which always besets the governments engaged, and sometimes the peoples.

Our government was spending much more each month last summer than the annual cost of government before the war. The drain upon the resources of the country was terrific; but it was met with a patriotic energy which did much to force the early collapse of the war machine of the Central Powers. While the fighting was actually going on the country responded cheerfully and liberally to President Wilson's call for force without stint or limit. But the country, in turn, is now asking that American institutions be again permitted to function and that there be an early return to a peace footing. Reports from Washington indicate that there are no evidences of haste in getting the different government departments back to a peace basis.

When fighting stops the expense of maintaining armies should be promptly curtailed. The punishment administered to the Hapsburgs and Hohenzollerns was such that no other member of the concert of nations is likely to attempt to be the whole orchestra for at least a generation. It is just as essential to speed up the machinery to get back to a peace basis as it was to hasten the preparations for war.

The war was a great windfall for deserving Democrats. More positions were created by war's necessities than had ever before been dreamed of. But now that the actual war necessity no longer exists, these positions become so many sinecures. Complaint has been made in the United States Senate that training camps in the South are being maintained longer than is necessary in order to enable the contractors who were supplying them to dispose of their present stock at war prices.

But the Federal government is not intended to be run in the interests of politicians and the holders of war contracts. That governmental expense of $2,000,000,000 a month must be put back to $1,500,000,000 a year with the least possible delay. The government is not an eleemosynary institution, although politicians and war contractors would like to have it so. Peace came sooner than was expected. Speculating contractors laid in a supply of war necessities on the expectation that war would continue for at least twelve months longer. These contractors would now like to unload their losses on the government. They hold tentative contracts and they insist that the contemplated amount of supplies shall be taken, regardless of the fact that the fighting is over and the goods are no longer needed.

Government is a question of business, not of sentiment. Those government contracts should be rescinded with the least possible delay. Whenever a contractor is favored, the people who pay the Federal taxes are robbed. Better that a few contractors should go broke than that a whole people should be exploited.

Early divorce doubtless fills many of those war brides with horror; but they knew when signing the contracts that Mars is a fickle lover; besides, their contracts contain no stipulation of alimony. Some of the big ammunition firms are insisting that the government shall go on accepting war supplies from them until the material for which they have contracted is consumed. But the consensus of the country is that the ammunition factories and the holders of war contracts in general reaped a golden harvest while the war was in progress and that if they speculated badly on the duration of the war they must bear their own losses. The people as a whole have made sufficient war sacrifices without continuing to pay war taxes in the form of alimony to those war brides.

Demobilization is proceeding with an exasperating slowness. There are several thousand citizens of Southern California still retained in limited service and held in training camps when there is nothing they can do to aid the government—nothing except to consume supplies which favored contractors still insist upon furnishing. Most of those men were engaged in business when they were called. The business is running ill without them, or is not running at all. To keep them longer in training camps is unjust alike to them and to the citizens who pay the expense.

While the war was at a white heat complaints of extravagance and waste in government departments were treated but lightly. The one thing of supreme importance at that time was winning the war. Some of the expenditures were so reckless and needless that Congressional investigation will probably be held to fix the responsibility. But they furnish no excuse for continuing in office 50,000 Federal appointees who can render no service to the government, since the fighting and the gathering of supplies stopped.

Speeding up the peace machinery is the work now at hand. The sun of paternalism has set in Europe; the idols of autocracy have been broken and the pedestals destroyed. When the armistice was signed, the war to all practical intents and purposes was ended. The demobilization and return to a peace basis should not be delayed. America has already assumed a war debt of $15,000,000,000. That is enough.

THE COMING CONTINENT.

The last chapter in the war book is closed. Another blank page is unfolded in the volume of peaceful progress. On that blank sheet the American nation must write a record as harmonious with its best traditions, as essential to the good of all humanity, as the story of the final victory over secret diplomacy and open bloodshed. To beat the swords into plowshares is not enough. The most fertile fields must be discovered wherein the plowshares may afterwards be utilized. Our next task is to go forth and fructify and replenish the earth.

Right at the southern gate of our progressive commonwealth lies the richest and most promising of the undeveloped domains to be found on the surface of the globe. Between the Panama Canal and Cape Horn more interesting history will be written during the next half century than was written during the last four exciting years of the struggle for armed supremacy. On the part taken by American capital and American brains in helping to develop this vast treasure trove for the mutual benefit of both North and South America mightier issues will be decided than by the breaking of a Kaiser's sword or the overthrow of a Prussian military system.

Though by geography and by sentiment the two Americas should have worked together in closer union than with any country thousands of miles away across the Atlantic, this in the past has not been the case. Europe, previous to the war, had obtained a stronger trade footing among the republics of South America than our own people in spite of natural advantages had been able to effect. And of all European nations Germany easily held first place in the commercial conquest of our southern neighbors.

Now that Germany is discredited in the eyes of all civilized people and the objects of her trade advances as part of her scheme for world dominion have been fully exposed, the United States is afforded a better chance to establish such relationship with Latin America as her geographical position warrants. If our merchants and scientists and educators exert themselves for the purpose, with good judgment and courteous consideration of what Latin America needs, we can wipe off from the map of South America the word "Teuton" and replace it with "Pan-America"—the western continent for the western nations.

In this connection, however, American business must not be above learning from the late adversary. It can never work with Germany's sinister underhand motives. But it can usefully follow Germany's successful overhead methods. Germany's success in winning the lion's share of Latin-American trade is simply summed up. Germany tackled South American trade from the viewpoint of the South American trader. She let him do the trading in his own Latin way. She gave him what he thought he wanted, not what she thought he ought to want. So Germany pocketed the profits and spread the propaganda—and was able to hold the President of Argentina in the hollow of her hand.

The United States, of course, has no desire to sway Latin-American Presidents or to interfere with Latin-American politics. But we do desire Latin-American trade. We require it now more than we ever did before. And if we can once establish those close commercial ties that heretofore we have failed to establish the future development of this coming continent in agriculture, in mining, in railroad and city building will duplicate the history of our own country as carved and fashioned from the wilderness by the genius of its people.

But it will take powerful organization and an extensive educational campaign to secure these inestimable blessings for both North and South America. Moreover the educational campaign will have to be carried on among our business men at home, even more perhaps than for the uplift of the merchants in Buenos Aires, Valparaiso or the Peruvian Andes.

A knowledge of the Spanish language is a prime requisite for going after South American trade. But how many men and women, even in California, have a talking or writing acquaintance with this neighbor tongue? Yet the necessity for this education of our foreign business seekers is more evident on the Pacific Coast than in any other section of the country. The German trader started in to talk to his Latin-American customers first of all in the language they understood. Later on he knew he would be in a position to make them talk to him in a language he understood. But for the Kaiser's late disastrous adventure in Europe Mr. Hun Trader would have practically owned South America by the end of the century. All because he started by studying their needs instead of insisting that they should study his.

A liberal credit system, as has often been pointed out, is essential before South American trade can be held from straying away to Europe. The Latin is slow and hates to be hustled. Germany was willing to wait on his "manana" propensities. Meanwhile German banks were established in all the principal cities. And German bankers kept close tab on these long-time creditors and knew just how far they could be trusted. How many American banks have been established in the Southern continent? How many American business houses know enough about their southern customers to extend them long credits? Our Yankee way has been to force cash payments on people who don't understand such cast iron finance. So they turned to Europe—and to Germany.

Southern California is especially interested in the trade rapprochement between the two Americas. Los Angeles is the obviously natural port for the coming commerce between the United States and her southern neighbor. Therefore it behooves Southern California to promote this business with every ounce of energy she possesses.

The Next Candidate for Elimination.

[Kansas City Star.]

THE COLONELS.

Nowadays when people speak of the colonel do they mean Col. Roosevelt or Col. House? Although the country is richly studded with titles, is it large enough for two colonels? As a general proposition if a man is to acquire a reputation commensurate with a title he is presumed to go upon the public platform now and then and give vent to a few vigorous and bludgeonlike remarks. Somehow or other a man doesn't seem to qualify as a colonel or a statesman unless he can stand up before an audience and call somebody a horned toad or a pussyfooter. It won't do to merely write pieces for the papers or have one's self interviewed. If a man says a few vehement words to an audience of ten persons it appears to qualify him more for politics than if he wrote a state paper for a million eyes. President Wilson understands this so well that his favorite indoor sport is going before Congress and bluntly telling its five hundred spellbinders where they get off. He will take that gathering of individual orators and talk to it as an aggressive teacher would talk to the good and bad boys of his school. It is hard for a swordless man of silence to maintain the title of "the" colonel and therefore the popular mind will be inclined to award it to the capable Roosevelt, who is prepared to defend it against all comers. Unless Col. House develops a voice and an itch for blunt public speech it is up to his mighty sponsor to endow him with a title befitting his talents. He can be an ambassador, but not the colonel.

THE REAL BOHEMIA.

When Shakespeare wrote of "the seacoast of Bohemia" he showed no more cheerful disregard of fact than most of us now do when we think of that richly storied country as a land of gypsies forever bent upon gay or wildsome adventure. "Bohemian" has stood for many an age as an appellation for care-free wanderers; yet as originally applied by the French it probably referred to the expatriated disciples of the Bohemian martyr, John Huss. Spiritual and patriotic fervor rather than light-heartedness are the traditional marks of this people who after long generations of subjection to Teuton Austria are at last coming into their own.

Bohemia was the home of the Czechs for hundreds of years before Germanic invaders broke in upon its happy freedom, as early, indeed, as the sixth century before Christ. The Czechs' love of country and of liberty and their sense of Slavic kinship with their oppressed Slovak brethren dwelling near by never died or dimmed. Despite tyranny and persecution they have clung to pride in their past and to hope for their future; they have cherished their language, their literature and customs, their common faith and ideals. —[Atlanta Journal.

The Way They'll Tell it.

German newspapers will probably announce Germany's unconditional surrender with the words: "We have retired to previously prepared positions in the interior of the Fatherland, and, in accordance with our prearranged plan, have loaded the enemy with our now useless arms and unimportant fortified positions." — [Cleveland Plain Dealer

There is a movement on foot in Washington to deprive Champ Clark of the honor of leading the Democratic minority in the next House. There seems to be a disposition to "kick his dog aroun'."

THE BRAVEST ARE THE TENDEREST.

By Charles Edward Locke.

The other day I was once more in Niles, O. I know the place well. My very first parish was up in the hills just above this noisy, little manufacturing city. Nobody ever thought of Niles as being a beautiful place. It is low in its location, and the sluggish, little Mahoning River winds along the edge of the town. There are numberless rolling mills which send forth real pillars of cloud by day and real pillars of fire by night. There was no special elegance in home or park or garden. But everything is all changed now. The other day there was dedicated in this town an exquisitely beautiful Georgia marble memorial building, for Niles is the birthplace of William McKinley, and within the new structure there is a remarkably fine and true statue of the martyred President. This beautiful memorial is the gift of those who knew and loved one of the most ideal men that our nation has produced. But the building, with its glistening columns and spacious corridors and the statue and the artistic surroundings, have transformed the whole town. There is now an atmosphere of heroism, of manliness, of patriotism, of divinity. One of McKinley's political enemies said of him: "McKinley was the most lovable man I ever knew." This explains why he was honored by his contemporaries and why he will not be forgotten by a grateful posterity.

It is love which makes woman the great human power for righteousness in the world. It is the mother love which fills a boy's heart with holy aspirations. It is the wife's love which sustains her husband in every contest and which rewards him with assurance.

"Why man, she is mine own,
And I as rich in having such a jewel
As twenty seas, if all their sands were pearl,
The water nectar and the rocks pure gold."

It is a daughter's and a sister's love which sweetens the life of the home and follows the father and the brother, and, like an angel of light, guards and protects.

Even God, when He would have his love for mankind better understood, allows his prophet to tell us that God loves us with a mother's love; and when David would adequately describe the affection which existed between Jonathan and himself, he said it "passed the love of women." In a peculiar sense God made woman to love and to be loved; and no woman reaches her highest ideals except as she is lovable; and it should not be less so with men. Of the true man it must be said:

"The loving are the daring.
The bravest are the tenderest."

It is not weakness in a man to wish to be loved and to love strongly in return. The Corinthian column is not less enduring because it combines beauty and strength.

If we become godlike we will love, for God is love. If we become Christlike we will want to be loved, for did not Jesus says to Peter, "Lovest thou me?" and we will freely dispense our love, for it is said that "Jesus beholding the young man loved him."

LET'S WAIT!

Another thing—a sort of unconscious profiteering which seems to be possessing us, as a nation—is the desire so often expressed to "go over and see how it all looks." You know the morbid curiosity which possesses some people to flock to the scene of a tragedy—to poke among the ruins of a burned-down dwelling, or gaze upon the horribly-mutilated features of the victim of a crime—the greed for thrills and excitement.

Suppose, in addition to this, that the mob of curiosity-seekers, camped on the doorstep of the unfortunate victim and ate the food they needed, and you have a faint idea of what it would mean to France and Belgium to have us hurrying over there—thousands of us.

Yes, I know we're all planning "to help," when we go the across—I'd like to go myself—but I can do my bit by staying in the little house and doing the work which comes to my hand to do whether it be for those children or their little cousins over there.

We have not failed our allies thus far, and let us not, for the sake of idle curiosity, undo all the good we have done! There is a time for all things, but one doesn't pay social calls during housecleaning time. Not, at any rate, if one expects to hold the respect and admiration of one's friends.—[Mother Machree in Indianapolis News.

Early Morning Exercises.

"Don't roll out of bed like a sailor," says a newspaper doctor. "Stretch the muscles of the legs and abdomen immediately after awakening. Putting on one's stockings in bed is a good way to accomplish this result and reduce flesh."

Obviously, to follow these instructions, one should take the stockings to bed the night before. Most of the exercise, then, naturally will consist in finding the stockings among the bedclothes the next morning.—[Kansas City Star.

Sage in Fact and Name.

"If my cook should leave me today I could do the work myself without running all over the city for another girl before we had something to eat. Housework is one of the best occupations I know. If I had a daughter, she would be taught to cook and sew and be of some comfort to her parents. Some girls nowadays are of no more comfort to their parents than if they did not exist."

You could never guess who said these words, so we will tell you. It was Mrs. Russell Sage.—[Buffalo Express.

Honorable Scars of the War.

Lamentations over damage done ancient and historic buildings in France and Belgium are inappropriate. In a few years the honorable scars of this war will be their most precious possessions, winning for them more reverence and admiration than all the other history and tradition and all the architectural beauties that have made them famous. — [Richmond Times-Dispatch.

CHAFF AND CHIPS.

BY EUGENE BROWN.

Simon Says:

Oh, this is a wild and a wicked life,
For which there is much to atone;
There's many a man hugs another man's wife,
Instead of hugging his own.

Eyes and Nose.

Possibly the reason why influenza is so unanimous is because it gets both the ayes and noes.

Pause for a Clause.

If it can be reached in time an important clause in the peace agreement should be Santa Claus.

What Fur.

Met a movie maid on Broadway the other day in her bear skin and she seemed proud of it. The minx!

Up to Its Name.

Looks as if the army of occupation would be able to live up to its title. The reds seem determined to furnish it some occupation.

No Bluff Now.

Wheat is again becoming so plentiful that it can be used instead of white chips in the Saturday night poker game.

Settlement Day.

If they are going to give Jerusalem to the Jews, what will they give the Irish? We know what they ought to give the Germans.

In the Finals.

If all the world loves a lover it is also true that it hates a hater and quits a quiter.

The Motorman.

I'd a cargo when I had a car at Carson:
At Wheeling I was whiling with the wheel;
I thought it mighty lucky when I drove a truck in Truckee,
But you ought to see my auto in Mobile.

The Return.

About a million American soldiers who have been godmothered by our fair movie queens are coming back home to see ma.

Whoa Bill!

What has become of Abernethy, who takes 'em alive with his bare hands? Why not send him after the Kaiser instead of arguing about it?

United We Stand.

The churches are also going to have a peace parliament and a league of religions. The soldiers are in good temper for it and the democracy of the field and trench has rubbed down the paper barriers of creed. Some of our highly-polished theological sticklers are now brazenly declaring that there is no reason on earth why all Christian people should not worship under one roof. They might at least build the roof in sections so that each denomination could have its division. The Baptists could be satisfied with a leak in their section of the roof. But, anyhow, they are getting together and a single profession of faith will take one clear down the line.

RIPPLING RHYMES.

GREAT DAYS.

Things march so fast these fateful days, we are not jarred by any news; there's naught so strange it can amaze, or make us tremble in our shoes. We push ourselves around the town, and hear the latest tidings there; some mighty king has lost his crown; we say, "Well, well," or "I declare!" We hear of thrones that are no more, of captains on their bended knees, and hasten to the grocer's store, to see just what he asks for cheese. An ancient monarchy expires; we hear the news, and say, "By jings!" And then we talk of rubber tires, and gasoline, and kindred things. We've heard so many wondrous tales of streams of gore and wholesale death, the most exciting rumor fails to make us draw a longer breath. Perhaps in coming peaceful years we'll get our old-time poise again, and learn once more to sprinkle tears, and shudder at a tale of pain. We see the junkman haul away a load of scepters, thrones and crowns, and beef because we have to pay high prices for our handmedowns. We've no perspective any more; we cannot grasp the news we read; we sit around the Blue Front store, and let our whiskers go to seed.

WALT MASON.

HIS ACCOMPLISHMENTS.

John Mitchell, the miners' leader, said at a recent dinner in New York:

"I want to see child-labor products forbidden in interstate commerce. Put little children to work, and harm is sure to come of it.

"A slum visitor said to a 'little mother' of six who was taking care of a baby boy of 3:

"'And has the baby learned anything yet? Can he talk, can he walk, can he——'

"The little mother turned to her charge and said:

"'Hi, Tommy, smoke a cigaroot fur de loidy and swaller de butt!'"
—[Philadelphia Public Ledger.

FIGURE-ATIVELY SPEAKING.

Things were slack in the office as the manager was on a holiday. The chief clerk, therefore, thought it was his chance of wooing the stenographer.

"Just one kiss," he begged fervently.

"Certainly not!" replied the girl, coldly. "I'd as soon kiss a snake as you!"

"That's all right, then," said the man calmly. "I saw you kiss a snake yesterday."

"W-w-what!"

"Yes, you kissed the bookkeeper, and he's an adder, you know."—[Answers.

PEN POINTS

BY THE STAFF.

Japan is about to ... "dry." Banzai!

Why is it necessary for ... to ring a bell? The ... do it.

What a Christmas they ... in Europe, using their food ... start the fire with!"

And now Mexico is getting ... daily prints again. Had ... gotten the pests of that ...

If the ex-Kaiser is to be ... let an American warship ... Bellerophon to make the ... trip.

There is no demand for ... among the second-hand ... They are said to be going ... style.

The next bond drive will ... last three weeks of April. ... put away the iron boys ... jeans.

It will be worth a dollar ... man's money to see Georges ... encenu kiss President Wilson ... they meet up in Paris.

What is to be known as ... "World Relief Week" will be ... brated June 1-7. Los Angeles ... have a part in the mighty ... ing.

So far President Wilson ... dicated no desire to accept ... vitation to secure home rule ... land. If he did, no doubt the ... ites would object.

And while almost everybody ... was getting theirs from the ... ment in the hurry of the ... arations, the aircraft manufacturers ... overlooked no bets.

Who will be the Leon ... Trotsky of the Berlin ... There ought to be material ... the frowsy reds and anarchists ... are now dominating the ... capital.

The holiday ban on ... been wiped out and all that ... needed to add to the gayety ... local situation is to be ... the coin. This is one ... which the health commissioner ... no jurisdiction.

The old adobe residents of ... ern California claim that the ... effects of the recent heavy ... all destroyed by the ... that followed. But there ... many things that the old ... imagine they know.

Congress can be depended ... care for its own. By the ... resolution adopted before ... adjournment, all of the ... both Houses were allowed ... to and from their homes, ... of 20 cents a mile.

How would you have it ... as busy as the Atlantic ... the war? And there are ... abouts who can recall when ... of a telegraph line in the ... the ocean was considered ... of a half-baked inventor.

The fashion journals ... that the ban limiting the ... straw hats for next ... been lifted. This will be ... for the folks who have been ... ing on their ability to ... last summer's "cady" ... other season.

President Wilson will ... big liner George Washington ... set named for the great ... statesman and soldier who ... us against becoming ... the affairs of Europe. ... But we have drifted far ... the Sage of Vernon.

Thousands of the men ... tonments are being discharged ... the service, and no doubt ... them feel as if they ... cheated out of a trip "over ... But they responded to the ... country with single-hearted ... and they will not be forgotten.

Upton Sinclair has ... gers in the Tom Mooney ... clair has dropped his ... some time has been ... paring the manuscript ... whose loyalty had to be ... by the United States Department ... and San Fernando districts. In ... Fernando, well No. 1 is located ... ction 2, 2-16; the Sunset has ... in Section 12, 11-24; in the ... Hills, where development has ... carried on by some well-known ... companies within recent months ... No. 57 is situated in Section ... and well No. 9 has its location ... in Section 8, 2-11, the scene ... such activity in the Montebello ...

Olinda field records the spudding ... of a well on the property of ... Columbia Oil Producing Company ... of Los Angeles, which, entering ... Pecness eighteen years ago, has ... wells in Los Angeles ... and sixty-one wells in Orange ... with a capital stock of ...

other well has been added to ... of the Coalinga Star Oil ... pany, which has a number in ... 12, 20-14, in the Coalinga ... the Honolulu Consolidated ... pany has begun drilling a ... the Midway; and in the Kern ... said a new well is starting in ... 31, 22-23, on the Arizona ... pany lease. ... Mays Consolidated Oil Company ... San Francisco, which lately ... the Josephine Oil Company ... property in Section 11, 26-21, ... ded in a well at a point 300 ... orth of well No. 2, drilling ... latter having been discontinued ... several months ago. The new ... marks the extreme end of the ... Kittrick field on the north. ... work is under the direction ... H. Crafts, superintendent of ... ry and Keller Oil Company, ... manage both leases.

NEW RIG UP.

Jewett Oil Company, one of ... est concerns operating in the ... ak field, controlled by Bakersfield ... capitalists, has erected a rig ... Well No. 9, recently destroyed ... and has resumed pumping.

JOSEPH M'DOWELL.

The Late

SCORES OF NEW WELLS DRILLIN

Reports from All Over Sta... Show Wide Activity.

Los Angeles Company Spu... in Producer at Olinda.

North Coast "Wildcatting" ... Thing of the Past.

[SPECIAL CORRESPONDENCE.]

M'KITTRICK, Nov. 29. — Th... spirited progress maintained durin... the greater part of the year in th... West Side fields of Kern coun... with regard to the deepening or re... drilling of wells, as also the puttin... down of new wells, was strikingly ... evidence the present week, nine o... the twelve listed for such improve... ment having their locations in sec... tions which include the Midway, ... Sunset and Belridge-Lost Hills ... areas. Five occupy sites in the ... Midway, three in the Sunset and one ... in the Belridge, the three remaining ... are distributed among the Coalinga, ... the Tulare Lake and the Richfield ... districts.

The Sunset field saw the week ... ushered in by work preliminary to ... the deepening of well No. 7, on the ... Spreckels Oil Company's lease, Sec... tion 22, 12-23; the beginning of re... drilling No. 1, owned by the La ... Blanca Oil Company, Section 9, 11-... 23; and the activity connected with ... the deepening of No. 2, in Section ... 7, 12-22, belonging to the Southern ... Pacific. The Spreckels Company, ... which J. D. Spreckels, Jr., is ... president, and G. F. Waterman, sec... retary, has a capital stock of $200,... 000, operates several wells, and has ... its headquarters in San Francisco. ... The La Blanca Oil Company has its ... offices in Oakland, is headed by J. ... J. Downey, president, and W. V. ... Carrington, secretary, and was ... formed ten years ago. It has a ... capital stock of $250,000. On Sec... tion 27 31-22, in the Midway field ... the Chanslor-Canfield Midway Oil ... Company (Santa Fe) is deepening ... well No. 43, and the Southern Pacific is ... doing like work in No. 32, on Sec... tion 1, 32-22. The Edmonds Mid... way Oil Company of Los Angeles is ... drilling No. 2, Section 32, 32-24. ... The company, which was organized ... eight years ago, with a capital stock ... of $1,500,000, has as president A. B. ... Street and as secretary, C. P. ... Campbell. On Section 20, 32-23 the ... Associated Oil Company has com... menced to deepen No. 72, and the ... American Oilfields Company is re... drilling No. 23 in Section 36, 31-22. ... In the Belridge field No. 11, owned ... by the General Petroleum Corporation, ... and situated in Section 11, 29-... 19, is being deepened. In the Tu... lare Lake district, where during the ... past two or more years, some pros... perous has been done, the Natural ... Gas and Petroleum Company is ... now redrilled well No. 1, in Sec... tion 13, 23-22. The Natural Gas ... and Petroleum Company headquar... ters is in Oakland, and it was organ... ized two years ago, with an author... ized capital of $100,000. The Zier ... Oil Company, operating in Section ... 26-14, is redrilling No. 15 in the ... Kern field. The Standard Oil ... Company, very busy in the develop... ment of the Montebello and other ... districts with much success, is re... drilling No. 1, in Section 36, 3-9, in ... the Richfield district.

The fashion journals ... that the ban limiting the ... straw hats for next ... been lifted. This will be ... for the folks who have been ... ing on their ability to ... last summer's "cady" ... other season.

GETS PRODUCER.

The Watsonville Oil Company, ... operated for years in the ... ent field in Santa Clara county, ... some drilling was done in the ... eighties, has started well No. ... in Section 21, 11-4. Oil pro... duced in the Sargent district is of ... 18 gravity, and the depth of ... is reported to be from 800 to ... feet, while the production is ... and the oil-bearing formations ... closely associated with the Mon... The Watsonville Oil Com... has its office at Watsonville. ... was organized in 1898, with a ... talization of $100,000, and its ... are M. B. Tuttle, president, ... A. W. Cox, secretary. ... new wells of the scores now ... put down in the State, are in ... of drilling on the Midway ... of the Recovery Oil Company, ... starting work on No. 10 and ... in Section 25, 31-22, during ... week. The Recovery company ... a San Francisco corporation, ... George T. Cameron as presi... and R. A. Morton, secretary, ... besides operating in the Mid... district also controls some wells ... the Coalinga field. ... Standard Oil Company is put... down wells in four fields, all ... progressing quite satisfactorily ... the Sunset, Coyote Hills, Monte... and San Fernando districts. In ... Fernando, well No. 1 is located ... Section 2, 2-16; the Sunset has ... in Section 12, 11-24; in the ... Hills, where development has ... carried on by some well-known ... companies within recent months ... No. 57 is situated in Section ... and well No. 9 has its lo... in Section 8, 2-11, the scene ... such activity in the Montebello ...

Olinda field records the spud... in of a well on the property of ... Columbia Oil Producing Com... of Los Angeles, which, entering ... Pecness eighteen years ago, has ... wells in Los Angeles ... and sixty-one wells in Orange ... with a capital stock of ...

other well has been added to ... of the Coalinga Star Oil ... pany, which has a number in ... 12, 20-14, in the Coalinga ... the Honolulu Consolidated ... pany has begun drilling a ... the Midway; and in the Kern ... said a new well is starting in ... 31, 22-23, on the Arizona ... pany lease. ... Mays Consolidated Oil Com... of San Francisco, which lately ... the Josephine Oil Com... property in Section 11, 26-21, ... ded in a well at a point 300 ... orth of well No. 2, drilling ... latter having been discontinued ... several months ago. The new ... marks the extreme end of the ... Kittrick field on the north. ... work is under the direction ... H. Crafts, superintendent of ... ry and Keller Oil Company, ... manage both leases.

NEW RIG UP.

Jewett Oil Company, one of ... est concerns operating in the ... ak field, controlled by Bakersfield ... capitalists, has erected a rig ... Well No. 9, recently destroyed ... and has resumed pumping.

The Latest Activities in the Fields of Mines, Oil and Finances.

PEN POINTS

BY THE STAFF.

Japan is about to join "dry."—Banzai!

Why is it necessary for a c to ring a bell? The movies do it.

What a Christmas they will in Europe, using their food c start the fire with!"

And now Mexico is getting h daily prints again. Had almos gotten the pests of that repub

If the ex-Kaiser is to be i let an American warship b Bellerophon to make the h trip.

There is no demand for t among the second-hand They are said to be going style.

The next bond drive will co last three weeks of April. B put away the iron boys i jeans.

It will be worth a dollar man's money to see George epcenu kiss President Wilso they meet up in Paris.

What is to be known a "World Relief Week" will b brated June 1-7. Los Angeles have a part in the mighty m ing.

So far President Wilson h dicated no desire to accept vitation to secure home rule land. If he did, no doubt th ites would object.

And while almost everybo was getting theirs from the g ment in the hurry of the w arations, the aircraft manufa overlooked no bets.

Who will be the Leste Trotzky of the Berlin u There ought to be material the frowzy reds and anarchi are now dominating the capital.

The holiday ban on buy been wiped out and all that needed to add to the gayety local situation is to be pos the coin. This is one featu which the health committee no jurisdiction.

The old adobe residents o ern California claim that t effects of the recent heavy r all destroyed by the drivin that followed. But there many things that the old imagine they know.

Congress can be depende care for its own. By the in resolution adopted before th adjournment, all of the m both Houses were allowed to and from their homes, at of 20 cents a mile.

How would you have lik as busy as the Atlantic cable the war? And there are fol abouts who can recall when of a telegraph line in the the ocean was considered th of a half-baked inventor.

The fashion journals a that the ban limiting the straw hats for next sum been lifted. This will be ha for the folks who have been ing on their ability to m last summer's "cady" serve other season.

President Wilson will sa big liner George Washingt sel named for the great A statesman and soldier wh us against becoming ente the affairs of any foreign But we have drifted far a the Sage of Vernon.

Thousands of the men o tonments are being discha the service, and no doubt them feel as if they h cheated out of a trip "ove But they responded to the country with single-hearte and they will not be forgo

Upton Sinclair has stuck gers in the Tom Mooney c clair has dropped his pe some time has been engag paring the manuscript of whose loyalty had to be p by the United States Dist ney and is therefore in a p sympathize with those w run afoul of the law.

The plea of Ireland that ought to be discussed a at the peace table would h with better grace if the I nation had done something in bringing about the pres negotiations. Thousands Irishmen were in the ranks country fought conscription not do what it should have the tremendous crisis.

SEAWARD.

Los Angeles, no longer dre
You are a city maritime!
A planet's ships await thee
With "Commerce" writ on
The ocean breeze of yester
A tradewind now, from far
Yea, from Pacific's ev'ry s
Awake! Awake! And dream

Thy hinterland is wondrou
Thy feet are planted at the
Provincial days for thee a
Unfurl thy colors from the
Send out thy fleets to South
To Bombay town, or Firth o
Turn from the roads of yes
To longer lanes, through
spray.

Los Angeles, the west brea
Has fanned the faces of th
With whispered message,
me,
"I am the sea—I am the s
Thy wondrous breast in
Reposed in measured brea
But now, Awake! From o
The argosies of nations c
JOSEPH M'DOWELL.

SCORES OF NEW WELLS DRILLING

Reports from All Over State Show Wide Activity.

Los Angeles Company Spuds in Producer at Olinda.

North Coast "Wildcatting" is Thing of the Past.

[SPECIAL CORRESPONDENCE.]

KEUTRICK, Nov. 29. — The gratifying progress maintained during the greater part of the year in the West Side fields of Kern county with regard to the deepening or re-drilling of wells, as also the putting down of new wells, was strikingly in evidence the present week, nine of the twelve listed for such improvement having their locations in sections which include the Midway-Sunset and Belridge-Lost Hills areas. Five occupy sites in the Midway, three in the Sunset and one in the Belridge, the three remaining being distributed among the Coalinga, Buena Vista Lake and the Richfield districts.

The Sunset field saw the week ushered in by work preliminary to the deepening of well No. 7, on the Rockets Oil Company's lease, Section 12, 12-23; the beginning of reaming No. 1, owned by the La Habra Oil Company, Section 6, 11-23, and the activity connected with the deepening of No. 2, in Section 12, 12-23, belonging to the Southern Pacific. The Spreckels Company, of which J. D. Spreckels, Jr., is president, and G. B. Waterman, secretary, has a capital stock of $200,000, operates several wells, and has its headquarters in San Francisco. The La Blanca Oil Company has its office in Oakland, is headed by J. Downey, president, and W. V. Huston, secretary, and was organized in 1895, with a capital stock of $250,000. On Section 27 21-22, in the Midway field, the Chanslor-Canfield Midway Oil Company (Santa Fe) is deepening well No. 3, and the Southern Pacific is doing the like work in No. 23, on Section 7, 32-22. The Edmonds Midway Oil Company of Los Angeles is deepening No. 2 on Section 32, 32-24, the company, which was organized several years ago, with a capital stock of $1,000,000, has as president A. B. Hotz and as secretary, C. P. Morrell. On Section 20, 32-23 the Associated Oil Company has completed to deepen No. 72, and the Southern Offshore Company is reaming No. 23 in Section 24, 31-22. The Belridge field No. 11, owned by the General Petroleum Corporation and situated in Section 11, 29-23, is being deepened. In the Tulare district, where during the last four or more years, some prospecting has been done, the Natural Gas and Petroleum Company is now redrilled well No. 1, in Section 23, 23-22. The Natural Gas and Petroleum Company headquarters in Oakland, and it was organized two years ago, with an authorized capital of $100,000. The Zier Oil Company, operating in Section 14, is redrilling No. 15 in the same field. The Standard Oil Company, very busy in the development of the Montebello and other districts with much success, is reaming No. 1, in Section 36, 3-9, in the Richfield district.

Ninety per cent. of the wells tested or shut-off this week are in the Midway, Sunset or Belridge districts.

GETS PRODUCER.

The Watsonville Oil Company, which operated for years in the Summerland field in Santa Clara county, where some drilling was done in the early eighties, has started well No. 1, on Section 31, 11-4. Oil produced in the Sargent district is of 18 gravity, and the depth of it is reported to be from 900 to 1000 feet, while the production is said to be in the oil-bearing formations usually associated with the Monterey. The Watsonville Oil Company has its office at Watsonville, was organized in 1895, with a capitalization of $100,000, and its officers are M. B. Tuttle, president, and W. Cox, secretary.

Two new wells of the scores now being put down in the State, are in the field drilling on the Midway property of the Recovery Oil Company, which is starting work on No. 10 and No. 11, in Section 25, 31-22, during which time The Recovery company, of San Francisco corporation, of which George T. Cameron as president and R. A. Morton, secretary, besides operating in the Midway district also controls some wells in the Coalinga field.

The Standard Oil Company is putting down wells in four fields, the most progressing quite satisfactorily being Sunset, Coyote Hills, Montebello and San Fernando districts. In the San Fernando, well No. 1 is located on Section 3, 2-16; the Sunset has its wells in Section 12, 11-24; in the Coyote Hills, where development has been carried on by some well-known operators within recent months, well No. 57 is situated in Section 27, 2-11, and well No. 9 has its location in Section 6, 2-11, the scene of much activity in the Montebello district.

The Olinda field records the spudding in of a well on the property of the Olinda Oil Producing Company of Los Angeles, which, entering the sand eighteen years ago, has had its wells in Los Angeles and sixty-one wells in Orange county with a capital stock of $1,000,000.

Another well has been added to the list of the Coalinga Star Oil Company, which has a number in Sections 12, 20-14, in the Coalinga field. The Honolulu Consolidated Oil Company has begun drilling a well in the Midway; and in the Kern River field a new well is starting in Section 11, 29-28, on the Arizona Consolidated Oil Company lease.

The San Francisco, which lately struck oil in the Josephine Oil Company's property in Section 11, 20-21, and drilled in a well at a point 200 feet south of well No. 2, drilling which latter having been discontinued some months ago. The new work marks the extreme end of the Kettrick field on the north, which is under the direction of Crafts, superintendent of the Crafts and Keller Oil Company, which manage both leases.

NEW RIG UP.

The Sweett Oil Company, one of the few concerns operating in the Sunset field, controlled by Bakersfield capitalists, has erected a rig on No. 8, recently destroyed by fire, and has resumed pumping. This well was considered one of the best on the lease, which is in Section 12, 30-21, in the northern portion of the district. The property is in charge of John A. Pickle, for fifteen years superintendent of the company, and regarded as one of the most capable in this territory.

Brandenstein, Silverberg, et al, who drilled well No. 1, at Point Arena, have abandoned it. Similar action on the part of the Traders Oil Corporation, with regard to well T-1, at Half Moon Bay, off the Alameda coast, is announced. The Alaska Pioneer Oil Company of San Francisco, operating half a dozen wells in Kern county, has abandoned No. 8, in Section 32, 31-23, in the Midway field and the General Petroleum Corporation has done likewise with well 16-B, in the same field.

KERN COUNTY SHOWS PRODUCTION INCREASE

FEDERAL RECEIVER ORDERS NEW WORK STARTED; SOLDIERS GET JOBS.

[SPECIAL CORRESPONDENCE.]

BAKERSFIELD, Nov. 29.—Kern county oil producers stepped on the accelerator during October and speeded up production so that an increase of 233,125 barrels of oil for that month was shown over the preceding month. The total production for the month for the four fields of the county was 4,149,195, against 3,916,070 for September. This is an increase for the Sunset-Midway fields, but at the same time it is 12,000 barrels short of the production for the same period in 1917.

As an indication of what may now be expected with a new receiver in charge of the withdrawn lands, Receiver Byington, after his first tour of inspection to the fields, has ordered work started at once on two new wells on the property of the Recovery Oil Company, section 25, 31-22. The wells will be Nos. 10 and 12. This property has been on the verge of development for some time. It is under an agreement between the company and the government.

The Honolulu Consolidated has started its No. 19 well, on Section 10, 32-24. This is on patented land and is the scene of the company's pioneer work in this field.

In the Belridge field the Union Oil Company is putting well No. 11 through a test for water shut-off. This concern has drilled several wells on section 36, 27-20.

The Standard is keeping the drills going in the two new wells in section 16, 30-23 in the North McKittrick field and the well on section 8, 30-22 is also digging away.

An announcement which will affect about 300 returning American soldiers has just been made by John Barneson, president of the General Petroleum Company. Every man who left the employ of this company to enter the services of his country will be given a position upon his return, he states.

OIL COMPANIES MARK TIME

Mexican Petroleum Producers Hope for Relief from Confiscatory Decrees.

Pending legislative action by the Congress of Mexico, the position of foreign-owned oil companies operating in Mexico remains in the uncertain condition under which they have worked in the last few years. After a meeting of representatives of these oil companies Wednesday a statement was made that the crisis in respect to foreign investment in Mexico still exists.

These oil men are hopeful, however, that remedial legislation will be enacted by the Mexican Congress, which is now in session. The basis for this belief, in part, is the note of Ambassador Fletcher of April 2, last, in which the United States called the attention of the government of Mexico to the "necessity which may arise to impel it to protect the property of its citizens in Mexico."

The statement made by the committee having charge of interests of foreign-owned oil companies in Mexico was as follows:

"The impression has prevailed that the Mexican crisis no longer exists. The facts are to the contrary. The Mexican Congress is now in session. It must be assumed that a petroleum law will be introduced. President Carranza, in his message to Congress, has recommended the passage of a law putting into effect the provisions of Article 27 of the Constitution of 1917. That article provides that the direct dominion of petroleum is in the nation.

"If literally enforced, irrespective of the provisions of Article 14 of the same Constitution, which forbids retroactive legislation as affecting vested rights, the result would be confiscation of the enormous interests of the American petroleum owners, all of which are in lands belonging to private owners or in lands leased from private owners.

"So long as any attempt is made to take from American owners the petroleum which undoubtedly belonged to them under the expressed terms of acts of the Mexican Congress prior to May 1, 1917, so long the Mexican crisis will continue. Until the Congress of Mexico shall promulgate a definite petroleum law, it cannot be told whether there is to be confiscation or recognition of American rights." — [Wall Street Journal.

PUTS NEW LIFE INTO MINE.

[SPECIAL CORRESPONDENCE.]

TONOPAH (Nev.) Nov. 29.—As a result of a geological study and survey of the Midway mine by George H. Garrey, the Philadelphia expert, that property, it is said, promises to develop into one of the big shippers of the camp, after twelve years of disappointment.

The early history of the company was about as auspicious as any mine could desire, as the production ran into high grade, which gave the Midway the reputation of having the richest ore in the district. About this time the Tonopah Mining Company, the parent company of Tonopah, filed a demand for extra lateral rights on a splendid ledge and established its case so clearly that no contest was made. That company has extracted over $2,000,000 from Midway ground, but the Midway company itself failed to develop anything more than enormous ledges not carrying values in commercial ore.

Exploration began with the sinking of a new shaft in the western part of the estate without bringing any change of luck. Three months ago the directors arranged to engage the services of Mr. Garrey, who was associated with Prof. Spurr in the pioneer mapping of the district, and now the fruits are beginning to show on the 600-foot level. An excellent showing has been made in a crosscut extended in a southerly direction for a distance of 800 feet in trachyte. This new ore body is four feet wide, and, from all appearance, will break down into a good grade of milling ore.

The Tonopah Divide continues to pursue an intensive course of development, which was commenced on the installation of electric power. The plan to ship a carload a day is practically in effect, as six cars of fifty tons each were shipped during the week. The ore continues to maintain an average of $30 a ton, which is considerably higher than the Tonopah shipments.

Sinking the shaft of the Tonopah Extension below the 1760-foot station will be resumed as soon as the

BREAK THROUGH BORE FROM EASTERN SIDE.

NOTABLE PROGRESS MADE IN UNITED VERDE EXTENSION TUNNEL.

[LOCAL CORRESPONDENCE.]

JEROME (Ariz.) Nov. 30.—The big news of the week is the breaking through of connection between the east drift from the Texas shaft and the portal section of the United Verde Extension service tunnel. Now there remains about 1600 feet to be driven of the tunnel's 12,000 feet. The tunnel, when in operation, will cut deeply into the company's costs. It will handle standard-gauge ore cars direct from the great ore pockets within the mine straight to the smelter bins of Verde. The pockets are now ready for filling, while an additional reverberatory furnace, possibly two furnaces, will be ready to reinforce the present single blast furnace by the time the tunnel is in use.

Dundee has resumed pumping at about 710 feet, lifting forty gallons a minute. This is a surprise, for it has been thought that the Extension tunnel, which parallels the Dundee, had effectually drained the latter's ground to 940 feet, the passing depth.

One company only is drilling in the much-exploited Chino Valley oil field. This is the Home, a local corporation, which now has its bore down over 500 feet.

RARE MINERALS, METALLURGY, CHEMISTRY.

You are audibly requested to submit samples carefully wrapped and tagged with letter according passing stating what tests are desired. Make samples of small size. There is no necessity for big chunks. Correspondents offering matter for assay with card, or scrap of paper, intended to show that the stuff is from Jim Jones, for instance, with no marks of identification on samples, will have after, receive no attention whatever.

Complex Shale.

MINERSVILLE (Utah) Nov. 12. —Q.: I am sending you under separate cover some shale of some kind and wish you would make a careful examination of same. Does it contain anything of commercial value? D.

A.: The substance is chiefly aluminous; iron present. Traces of microscopic galenite (lead sulphide) in the mass; trace of bismuth, and traces of phosphoric acid. To determine this rock further, resort must be had to quantitative analysis.

Bismuth Absent.

DARWIN, Nov. 12.—Q.: I am sending bag of samples for analysis. Any bismuth present?

A.: The sample finely pulverized shows magnetite (magnetic iron ore) in the rock. Hematite (micaceous iron ore) a good percentage.

Carbon and Carbonate.

LOS ANGELES, Nov. 13.—Q.: I am inclosing sample of graphite from Idaho. Tell us all your time and space will allow about graphite; its forms and formations; the formative processes, etc. What is the little lump of white on one side of sample? Is it probable or possible that there may be telluride (sylvanite) or cobalt in or near this character of material? J.

A.: Whenever a letter comes from you, we know that it is necessary, not only to take notice, but, also, to up decidedly straight, mineralogically.

Graphite is in good demand, and there are many deposits carrying low percentages that can be ground up, washed and floated at a profit.

It occurs in nests of trap; in clay slate; gneiss, and limestone; it always carries iron oxides, some varieties up to and over 10 per cent. The purest Ceylon variety contains iron traces.

Graphite is often referred to as plumbago, and likewise as black lead. It is some "stunt" to state. In a few words, much about the mineral. It is the result, however, of Dame Nature's early chemistry, whereby carbon was taken from the atmosphere and combined with matter in the earth. It has been truly said that carbon is the greatest element accompanying life and energy on this planet, and its combination with oxygen raises all our steam power. In the earlier form, graphite is probably among the most refractory substances known. The sample is a very complex substance; graphite present. The whitish seams are calcite, and the lump you refer to is chalcedony, and not diamond. Rather doubtful as to tellurium or cobalt.

In Part Salines.

GLAMIS, Nov. 13.—Q.: The inclosed sample of whitish rock comes from the eastern part of Imperial county about fifteen miles back from the Colorado River and about twenty miles from the main line of the Southern Pacific Railroad. Between three and four feet of this stuff was encountered in sinking a shaft for water, and it is in planket form. A party who should know told us it was potash rock; if so, please tell us what percentage of potash it carries and what commercial value, if any? A deposit of this size would have to be worked on its merits. Thanking you for past favors. M.

A.: For percentage (quantitative) analysis you are politely referred to other chemists. The rock is siliceous; in part feldspathic and altered. It runs high in carbonates of lime and magnesia. There is some soda in the mass, and soluble (available) potash present in traces only.

Probably Part of Geode.

TUCSON (Ariz.) Nov. 14.—Q.: I am mailing you sample of ore. I have pretty good ledge of it. Tell me what it contains. What is its most valuable ore content? M.

A.: At best the sample carries but stains of metallic matter, and lead is its most valuable ore present. It was not tested for silver, however.

The matrix of the sample is quartz (chalcedony.) Molybdenite and lead molybdic ochres traces. Lead carbonate trace. Ores of copper sparingly present, including covellite (indigo copper,) copper silicate and copper carbonate and copper phosphate—all minerals carrying metals in traces only. An interesting sample, mineralogically.

Hornblende and Gneiss.

LOS ANGELES, Nov. 14.—Q.: Will you kindly analyze the two inclosed specimens obtained in the mountains not far from Los Angeles. Kindly publish results in The Times and oblige.

A.: The white and black sample is hornblendic granite, and the yellow-gray specimen is micaceous gneiss (soft granite of the mining boys.)

Soda Feldspar.

PALA, Nov. 14.—Q.: What kind of a feldspar is in this box? Taken from near Pala, Cal. "G. W. E."

A.: The sample is known as albite in mineralogy.

Impure Talcose Matter.

LOS ANGELES, Nov. 14.—Q.: Please state what sample consists of. "J. H. C."

A.: The talc carries very low percentage graphite.

Quite a Mixture.

EL CENTRO, Nov. 15.—Q.: I am sending you samples from a large iron ledge recently found in Eastern Imperial county, and, naturally, I am wondering whether the ores contain any of the war minerals such as manganese, chromite, etc. I will go some of your correspondents one better, as I have taken and read The Times for over twenty-five years and have never before submitted samples. This was not because I do not value your findings, as I am always an interested reader of your department. I have been in the habit of sending for quantitative analyses. SUBSCRIBER.

A.: Twenty-five years is quite a long time, and that number of years of your subscription shows staying qualities, and, also, a satisfied subscriber. It is probable that no sample of yours represents ores of commercial value. No. 1 is of iron peroxide (hematite,) lime magnesia carbonates present, and very low per cent. manganese in the rock with silica. The second sample of No. 1 is iron-lime-silica-manganese, and, in part, "iron froth." No. 2 is a mixture of lime magnesia carbonates, iron and manganese very sparingly present. There is some bluish aluminum silicate in the sample with probably altered epidote. Cinnabar absent. All of the samples show negative reaction for chrome.

Altered Rocks.

FULLERTON, Nov. 16.—Q.: What is No. 1 sample, and does it contain manganese? No. 2 seems to be like No. 1 only the iron in it may carry a little gold. There is a very large deposit of No. 1. Both samples from west of Fallbrook, San Diego county, Cal. Y.

A.: No. 1 is altered pegmatite (graphic granite,) iron manganese silicate present with some opal quartz, and free gold is not present in the sample.

Calcite.

LOS ANGELES, Nov. 16.—Q.: Please classify mineral inclosed under separate cover and advise if it has any commercial value. I will look for the answer to this request in column headed "Rare Minerals, Metallurgy, Chemistry." Thanking you for courtesy in this matter, T.

A.: The sample is probably stalagmite matter from percolating waters in caves, caverns, etc. There is some iron present, and soluble potash is not in the mineral. Strontium absent.

Impure Foliated Talc.

LOS ANGELES, Nov. 16. — Q.: Kindly let me know what the specimen I am sending you contains, and if of any value? Thanking you for your past favors. S.

A.: The sample is chiefly magnesium silicate, and "it is more unctuous to the touch than chlorite." The specimen is contaminated with microscopic mica and some iron oxides. California is known to have deposits of foliated talc of fairly good quality, but the question is: Where is the mineral to be found? It looks very much as if a better grade talc should occur at the locality from which you obtained the sample.

Chiefly Hornblende.

NIPTON, Nov. 16. — Q.: I am sending you under separate cover, samples of ore taken from the surface. Kindly analyze for chrome and manganese. If they contain either, would it pay me to develop the property? Kindly reply through The Times. "SUBSCRIBER."

A.: "Under the term 'hornblende,' are included a great number of minerals." They are double silicates of differing peroxides and protoxides. There is present in the sample both iron and manganese, but not in form for commercial values. The rock was carefully tested for chrome, with negative results. It is noted that the sample is from the surface. If there is serpentine at the locality then chromite might be prospected for, but it would not pay to mine rock as represented by the specimen.

Silicates.

WINCHESTER, Nov. 16. — Q.: Please state percentage of gold, silver, copper in sulphuret sample forwarded by "J. Z."

A.: One sample is quartz (matrix) with tourmaline crystals. The other specimen is iron aluminum silicate (with some granite.) Copper iron sulphide (chalcopyrite,) pyrite (iron disulphide) and arsenopyrite, all very sparingly present with zinc traces. For gold values you are politely referred to assayers.

Seven Samples.

PASADENA, Nov. 17.—Q.: I am sending seven samples (or chips) for you to try your luck on. No. 1 is massive garnet; is there a market for it? No. 2 is from Central America, and is said to be very rich in gold and silver (present, look it!) The rest come from Southern California. Keep up the good work! R.

A.: Your letter is appreciated. No. 1 massive garnet; it is rather too much altered, and low in the scale of hardness for first-class abrasive. The market is flooded with garnet. In No. 2 galenite appears (microscopical,) some silicate and carbonate of lime, and it reacts for tellurium. No. 3 is ferruginous quartz; sulphides of iron, copper, and iron arsenical pyrite more or less scattered throughout the rock, with iron arsenical sulphates, sparingly contained. "Peacock iron" present, and not analyzed for lead, zinc or nickel. No. 4 same sulphides as No. 3, and free gold not detected. No. 5 altered hematite and magnetite, now limonitic in part; titaniferous iron in the specimen low per cent. No. 6 is a complex mixture with fluorite probably present. No. 7, in glass vial, is a whitish granular mixture calling for quantitative analysis, or massive sample required.

Chiefly Iron Oxides.

SANTA ANA, Nov. 17.—Q.: I am sending you under seperate cover three samples of ore. No. 1, we think, carries quicksilver; does it? No. 2 appears to be largely magnesite, but we have no way of knowing. No. 3 comes from a ledge in the southern part of this (Orange) county. Does it carry gold? J.

A.: No. 1 contains iron oxides of many colors; mercury (quicksilver) absent. No. 2 not magnesite; it is lime magnesia silicate; aluminum silicate present. No. 3 is of iron oxides carrying a very low per cent. copper; lead a trace. No free gold in the sample.

SHIPPING.

LOS ANGELES HARBOR.

ARRIVED—SUNDAY, DEC. 1.

Steamer Wapama from San Diego.
Steamer Tahoe from Portland.

SAILED—SUNDAY, DEC. 1.

Steamer Admiral Dewey for San Diego.
Steamer Wahkena for San Francisco.

PASSENGER SCHEDULE.

TO ARRIVE.

Dec. 2	San Diego, Admiral Dewey	6:00 a.m.
Dec. 2	Seattle, President	12:00 m.
Dec. 2	San Francisco, City of Topeka	6:00 a.m.
Dec. 3	Seattle, Klamath	6:00 a.m.
Dec. 3	Puerto, Vanguard	6:00 a.m.
Dec. 4	Portland, Celilo	6:00 a.m.
Dec. 4	San Diego, President	6:00 a.m.
Dec. 5	Puget Sound, Queen	6:00 a.m.
Dec. 7	San Francisco, City of Topeka	6:00 a.m.

TO DEPART.

Dec. 2	Seattle, Admiral Dewey	12:00 m.
Dec. 2	San Francisco, City of Topeka	6:00 p.m.
Dec. 2	San Diego, President	10:30 a.m.
Dec. 3	Seattle, President	12:00 m.
Dec. 4	Portland, Klamath	5:00 p.m.
Dec. 5	San Francisco, City of Topeka	6:00 p.m.
Dec. 6	San Diego, Queen	10:30 a.m.
Dec. 9	Puget Sound, Queen	12:00 m.

COASTWISE CARGO CARRIERS.

Steamer Hoquiam, Aberdeen, loading.
Steamer Horace X. Baxter, Eureka, loading.
Steamer Daisy Gadsby, Gray's Harbor, loading.
Steamer Helen, Gray's Harbor, loading.
Steamer Mukilteo, Puget Sound, sailed Nov. 27.
Steamer Martha Buehner, Coos Bay, sailed Nov. 28.
Steamer Daisy Freeman, Portland, sailed Nov. 28.
Steamer Mayfair, Port Angeles, sailed Nov. 24.

OIL WELL BREAKS LOOSE.

[SPECIAL CORRESPONDENCE.]

FULLERTON, Nov. 30.—While waiting for the arrival of tubing from the East for its No. 8 well, on the Orange lease, the Columbia Oil Company was surprised to have the well break loose and start flowing at the rate of 200 barrels a day through the six and one-quarter-inch casing. The tubing has arrived, but is not yet being used, and will not be as long as the well continues to flow, as the oil is clean and of 26 gravity. The well was finished at 4240 feet. The company's No. 3 well on the same lease, which was completed six years ago, has been flowing 400 barrels a day continuously, which indicates, it is said, that No. 8 well will also be long-lived.

The Brea Canyon Oil Company is substituting gas engines for pumping in place of steam engines and thereby increasing production at a greatly reduced cost.

The Amalgamated Oil Company, at its No. 42 on the Anaheim Union Water Company lease, at a depth of 3487 feet, has struck a brown shale so tough that the rotary drill can make scarcely a foot a day.

Last week water threatened the destruction of the Liberty Petroleum Company's 200-barrel well at Newport, but the water has disappeared as mysteriously as it appeared and oil is again being pumped.

The Standard has reached a depth of 3400 feet on its Irvine No. 1 at Newport, without a sign of oil.

LIBERTY BONDS
Bought or Sold
At Daily Stock Exchange Quotations.
Cash paid at once.
E. H. SCHIEK & COMPANY
BROKERS
Members Los Angeles Stock Exchange
320 I. W. Hellman Bldg.
Home 62714. 124 West Fourth St.

IS A PROMISING FIELD.

State Mining Bureau Comments on Work in New Ventura County District.

Recent efforts to extend the area of proved oil land in California have been entirely successful in several instances, while in other cases encouraging but not final results have been obtained, says a bulletin just issued by the State Mining Bureau. Among the promising fields of the State is that about two miles north of the town of Ventura, where extensive drilling has been in progress for some two or three years.

Extreme difficulty has been encountered in development work on account of underground water, which it has been difficult to exclude from the wells. In fact it has been effectually shut off at only one well, where the casing accidentally lodged in an impervious formation. Nine wells are now reported as producers, with a daily yield of 160 barrels of oil, and 527 barrels of water. However, the comparatively small yield of oil may be expected to be compensated by its unusually good quality. Some of the oil has a gravity of 56 deg. Baume, which is similar to that of distillate. Large quantities of gas have been encountered, some of which, under treatment by the absorption process, has yielded profitable amounts of gasoline. The deeper drilling has usually encountered heavier oil, some of which is about 30 deg. Baume, which is ordinarily considered as high-grade oil.

The operating concerns in this field are the Shell Company of California, the General Petroleum Corporation and the State Consolidated Oil Company.

The bureau has had some difficulty in directing development work that would properly protect the field from water, the bulletin says, and some of the wells are not yet in good condition. However, in view of the fact that water has absolutely prevented a large oil production, the importance of its being properly handled is self-evident, and most of the operators are now taking all possible precautions.

Reports filed with the bureau during the week ending November 23 show thirteen new wells starting to drill, making a total of 650 since the first of the year. Twenty-one wells were reported for test of water shut-off, twelve for deepening or redrilling, and four for abandonment.

NACOZARI SECURES ADJOINING GROUND.

New Mill of the North Tigre Company is Now Ready for Operation.

[LOCAL CORRESPONDENCE.]

DOUGLAS (Ariz.) Nov. 30.—The Nacozari Consolidated Copper Company has purchased a large acreage of adjoining ground from the Tharsis York Corporation, thus continuing its holdings throughout to the lines of the Moctezuma company. An adit, now over 2500 feet long, is being pushed on through the Tharsis York ground, incidentally cutting a six-foot vein carrying copper, silver and gold. The company has just installed a new equipment of ore cars, air drills, etc.

The new mill of the North Tigre Leasing Company is ready for operation, with power wired in from the Douglas-Tigre line that is served by the Phelps-Dodge smelter power house.

Richard Kinsdon has been transferred to Jerome from the management of a tungsten mine, located sixty miles below Sahuaripa. The property is one owned by J. S. Douglas, John Greenway, George Kingdon and other Arizonans. A twenty-stamp reduction mill has just been installed.

The famous Cerro Colorado mine in Altar district of Western Sonora, has been sold under a $150,000 bond to capitalists represented by Frank W. Turner of Yuma. The property has large bodies of low-grade gold ore.

The noted old Las Chispas property again is producing.

MOVES, TAKES NAME.

Magma Chief Goes to Superior District; Buys the Picket Equipment.

[LOCAL CORRESPONDENCE.]

SUPERIOR (Ariz.) Nov. 30.—The Magma Chief is moving out of the Superior district, but takes its name along, to put on the recently-purchased Sombrero Butte group in Copper Creek district, east of Mammoth, and near the line of Pinal and Graham counties. The new property has a ninety-foot shaft, said to be bottomed in good copper ore. Supt. Charles A. Kumke will have his offices hereafter in Hayden. He has purchased the shaft equipment of the Picket Gold Mining Company, near Superior, to be added to the material shipped from the local workings to Copper Creek. Much road work will have to be done before any ore can be shipped.

Nearly all the copper mines of Superior district have struck manganese deposits, though usually sampling around 15 per cent., a grade that needs concentration before profitable shipment can be made. There is hope of a combination or custom mill, something that would release much local wealth.

Tom Gray, from a lease on Superior and Arizona ground, has taken out four carloads of manganese that runs 50 per cent., and is expected to net him $125 a ton.

OL DSPANISH SILVER PRODUCER IS LEASED.

[LOCAL CORRESPONDENCE.]

TUCSON (Ariz.) Nov. 30.—S. G. McCabe has taken a lease on the Cabibi mine, an old Spanish silver producer, forty-five miles southwest of Tucson. He was for a time manager of the property for the Cabibi Mining Company.

Richard V. Dey of New York has sued in the Federal Court for restoration to him of the Laurel Canyon property in Graham county, alleging that a leasing corporation has failed to pay taxes and labor liens and is operating the mine at a loss.

A suit brought by Joseph Chapman and C. F. Hagedorn against the Daily-Arizona Copper Company has been dismissed on payment of the $20,000 claimed, borrowed to buy additional ground.

Sell Direct to Legitimate Brokers. References Dun's or Bradstreet's.
WE CHARGE NO COMMISSION.
WE BUY
LIBERTY BONDS
Today's Prices (Including Coupons)
1st 3½%..$102.00
2nd 4¼%..$99.00
3rd 4¼%..$97.50
DON'T TAKE LESS
Today's Prices (Including Coupons)
1st 3½%..$102.00
2nd 4¼%..$99.00
3rd 4¼%..$97.50
DON'T TAKE LESS
Any amount bought for Cash ..... $50.00 UP
All Issues Purchased. Special Prices for Large Denominations.
Partly Paid Bonds and Bank Receipts Cashed.
Out-of-town bonds bought through registered mail or any express company. Money returned same day.
United Stock and Bond Co.
303 South Hill Street
Hours, 8 a.m. to 5 p.m. Ground Floor. Private Offices for Ladies.

$ LIBERTY BONDS
Today's Prices (Including Coupons)
$102.00 for 1st 3½
97.25 for 3rd 4¼
95.25 for 4th 4½
Bought for Cash. No Checks—No Delay
PARTLY PAID BONDS AND BANK RECEIPTS CASHED.
SECURITY STOCK & BOND CO.
109 WEST SIXTH ST. GROUND FLOOR.

$ LIBERTY BONDS
WE PAY
$102.25 for 1st 3½%
$97.35 for 3d 4¼%
$95.35 for 4th 4½%
Coupons Included.
Highest prices for other issues. No Commission.
Out-of-Town Bonds Can Be Shipped Direct To Us Or to Any Bank.
H. N. WILLARD & CO. Ground floor, 622 S. Spring. 14515.

LOGAN & BRYAN
Members New York Stock Exchange, New York Cotton Exchange
Chicago Board of Trade
LOS ANGELES OFFICE, 210 West Seventh Street
L. N. STOTT, Resident Partner DEWITT HARLOW, Manager

7% Street Imprvt. Bonds Elliott & Horne Co.
Mezzanine Floor, Citizens Nat. Bank Bldg.

Wm. R. Staats Co., DEALERS IN MUNICIPAL AND CORPORATION BONDS
ALSO EXECUTE COMMISSION ORDERS IN LISTED SECURITIES.
LOS ANGELES PASADENA SAN FRANCISCO CHICAGO

FRED C. ADAMS
310 CITIZENS NAT. BANK BLDG. HOME PHONE 61204.
Will Buy or Sell New York or Local STOCKS AND BONDS.

Immediate cash for all issues and denominations of
LIBERTY BONDS
Highest prices paid. No delay. Fair and courteous treatment. Bank receipts bought.
THE AMERICAN SECURITIES CO.
826 W. P. Story Building Phone 3204.

Liberty Bonds
or bank receipts bought
Cash paid at counter. No checks.
EDWIN KENNEDY & CO
Bond Dealers
Members Los Angeles Stock Exchange.
601-602 Security Building
Fifth and Spring Sts.

J. W. Dunham
Government
Municipal and Corporation
Bonds
410 I. N. Van Nuys Bldg.

High Yield Investment
You should secure attractive yields of 6% to 9% with absolute safety through the wise selection of investments. Babson's Reports enable you to make the most of today's unusual investment opportunities.
Get the essential, reliable facts and anticipate the long swings of the market. Write for sample report and particulars, which will be sent free.
Address Dept. LF-7
Babson's Statistical Organization
Wellesley Hills, Mass.
Largest Organization of Its Character in the World

UNION OIL CALIF. PACKERS
A comprehensive analysis of either of these dividend-paying investment issues, and our Market Bulletins, which assist you in keeping posted relative to active, western issues, free upon request.
Prompt and Efficient Service
A. W. COOTE,
Stock and Bond Broker,
Member Los Angeles Stock Exchange,
604 I. W. Hellman Bldg.
Tel. 60151. Main 4117.

REX OIL
15c@15½c
To insure maximum of profits, place orders now for this popular monthly dividend payer.
Wilson, Lackey & Co.
Stock and Bond Brokers
414 I. W. Hellman Building
Los Angeles Main 7751

CASH PAID FOR LIBERTY BONDS NO DELAY IMMEDIATE SETTLEMENT
All Issues—Any Denomination.
General Bond and Stock Transactions
Member Los Angeles Stock Exchange
A. L. JAMESON
625 Security Bldg., 8th and Spring Sts.

LIBERTY BONDS
Highest prices paid, all denominations spot cash; no delay. Partly paid Bonds or Bank Receipts bought for cash. References—Any bank.
RULE & SONS, INC.
Federal Licensed Brokers.
New York and Los Angeles Stock Exchange connections.
10175 300 Marsh-Strong Bldg. Phone 5412

Stevens, Page & Van Nuys Sterling Building
Los Angeles Ry. Company
1st 5s, 1938, to Yield 6¼%.

We Buy All Issues
LIBERTY BONDS.
We pay $102.25 For 1st 3½%
All coupons. No commissions.
J. C. BURCH & CO.,
201 Story Bldg., 6th and Broadway.

WINDSOR SQUARE
Big discounts for a limited time bring it down to $65 front foot.
Special inducements to agents.
R. A. ROWAN & CO.
200 TITLE INSURANCE BLDG.

WE SPECIALIZE IN HIGH GRADE SECURITIES AND
B-O-N-D-S
At prices to yield 6% and 7%. Tax Exempt. Denominations $100, $500, $1000.
We Pay Cash for Liberty Bonds.
ROBERT MARSH & CO.
300 Marsh-Strong Building
10175—Phone 5412.

7% Investigate these high-grade first Mortgage Public Utility Bonds. 8%
Andrews & Company
332 Merritt Bldg. Eighth and Broadway

Theaters—Amusements—Entertainments

GRAUMAN'S MILLION DOLLAR THEATER—

GRAUMAN'S
MILLION DOLLAR THEATRE
Broadway at Third

Presents
Marguerite Clark
IN
"OUT OF A CLEAR SKY."
A Paramount Photoplay

Grauman's Theater is housed in a steel and concrete building. It is well ventilated, sanitary and is disinfected each night.

The order of programme is subject to change.

PROGRAM

One week only—Starting Today—Theater opens at 10:45 a.m. First show starts at 11:15 a.m., until 11:30 p.m.

1. OUTING-CHESTER TRAVELOGUE—Portraying recluses never before visited by the Flicker Camera.
2. MACK SENNETT COMEDY—"BEWARE OF BOARDERS."
3. "THE ROSE OF NO MAN'S LAND," played by JESSE CRAWFORD—Organist.
4. GRAUMAN'S PICTORIAL WEEKLY—The World before your eyes.
5. MISS BEULAH DALE, Operatic Soprano, Selected Numbers.
6. OVERTURE—"POMP AND CIRCUMSTANCE MARCH" by Elgar. GRAUMAN'S FULL SYMPHONY ORCHESTRA, MAX WEIL, Director. Superb Lighting Effects.
7. GRAUMAN'S PRESENTS—America's Favorite Screen artist,

MARGUERITE CLARK
in her latest Paramount Photoplay,
"OUT OF A CLEAR SKY"
Music Theme specially arranged, "Salut d'Amour."

A vivid and delightful screen story laid in two continents.

After today, Grauman's Theater will open at the usual time, 11:30 a.m., running until 11:30 p.m.—Matinee every afternoon 15 and 25c. Evenings 15, 25 and 35c.

BEAUTIFUL TEMPLE OF THE CINEMA-ART

KINEMA— Grand at Seventh
Mats. 15-20 Logen 50c Eves. 15-20-30 Logen 50c

Running Full Blast Again—So Is Our Whale of an Antiseptic, Air-Washed Ventilating Plant.

The New Show

1. Pathe News Weekly. 2. Silk Hat Harry Cartoon.
3. Kinema Metropolitan Orchestra.
4. Jan Philippe Shinhan, Noted Czecho-Slovak, at the Console of the New Kinema $50,000 Organ.
5. Lehrman-Sunshine Comedy, "MONGRELS."
6. Gunner Depew, in Person, Tells His Story of Gallipoli and the German Prison Camps.

7. DOROTHY DALTON
—IN—
"VIVE LA FRANCE"

Gunner Depew

SHRINE AUDITORIUM— 685 W. Jefferson St.
Tomorrow Night, December 3, at 8 P. M.
AMERICAN COMMITTEE FOR DEVASTATED FRANCE
BY ARRANGEMENT WITH
THE FRENCH HIGH COMMISSION HAS THE HONOR OF PRESENTING FOR ONE CONCERT ONLY THE
SOCIETE des CONCERTS du CONSERVATOIRE de PARIS
(THE FRENCH SYMPHONY ORCHESTRA)
ANDRE MESSAGER, CHEF D'ORCHESTRE; 95 MUSICIANS OF THE PARIS CONSERVATOIRE; ALFRED CORTOT, PIANO SOLOIST.
A PATRIOTIC CONCERT
Further Strengthening the Entente Cordiale Between France and America.
L. E. BEHYMER, MANAGER LOCAL CONCERT.
Seats on Sale at Trinity Box Office. Prices—$3.50, $2.00, $1.50 and $1.00; 1000 Seats $1.50—No War Tax.
Tickets Dated November 1st Good for This Concert Without Change.
SEATS SOLD FOR PASADENA CONCERT EXCHANGEABLE AT PASADENA BOARD OF TRADE AND AT TRINITY BOX-OFFICE TODAY AND TOMORROW FOR THIS CONCERT.

MOROSCO— TONIGHT at 8:15—Come at Last
OLIVER MOROSCO PRESENTS THE COMEDY HIT OF THE SEASON.
PALS FIRST
First Appearance of the New Moroscо Leading Man,
CHARLES MEREDITH
Florence Malone and Many Morosco Favorites.
Matinees Thursday, Saturday, Sunday.
The Morosco Theater always has been and will in future be thoroughly fumigated before every performance.
PRICES: Nights, 10c to $1.50. Matinees, 10c to 50c.

TALLY'S BROADWAY THEATER—833 S. Bdwy.
PRICES 15, 25, 50 CENTS.
SHOWS AT 10:30, 12, 1:30, 3, 4:30, 6, 7:30 and 9.
STARTING TODAY AT NOON
CONSTANCE TALMADGE
IN
HER NEW COMEDY SUCCESS
"MRS. LEFFINGWELL'S BOOTS"
AND ADDED ATTRACTION, "BRITISH AERIAL SUBCHASERS IN ACTION"

THEATER DE LUXE— ALVARADO BET. 6TH & 7TH STS. OPPOSITE WESTLAKE PARK.
CHAS. RAY in "A-NINE-O'CLOCK-TOWN"
CONTINUOUS SHOW, 1:30 TO 10:30.

FLASHES.

MAE MURRAY TO LONDON

FORMER UNIVERSAL STAR TO MAKE FILMS IN ENGLAND.

By Grace Kingsley.

It would appear the English nation is going in for picture making following the advent of peace. At any rate, they are importing our own Mae Murray, former Universal star, who has just left New York for London, where she will head her own company.

Accompanying Miss Murray was, of course, friend husband-director, Robert Leonard, besides whom the party included two cameramen. Other members of the company, including actors, assistant director and technical men, are to be engaged in London.

Neither Miss Murray nor Mr. Leonard gave out any details concerning the venture, but it is understood that the star has signed with a newly-formed English syndicate, and that she will receive a very large salary.

Lucky Three Kids.

Three New York orphan kids are going to be made happy youngsters in the near future. Just which three they are, whom fate means to touch with the golden wand of good fortune, remains to be seen. But at any rate, such three as may be selected by William Farnum, Fox star, and his wife, are going to be adopted by that popular person and it won't be any long-distance adoption, either, but the Farnums will take them right into their home to raise.

The Spanish influenza and the war together have caused so much havoc in New York homes, that Farnum and his wife have decided to do their bit to relieve it, and they are now making inquiries in all the orphan asylums regarding likely-looking boys to adopt.

Fox Star Lost in Desert.

A perfectly dreadful time it was Madlaine Traverse had out on the desert, last week during the windstorm. It does seem, in fact, as if Miss Traverse just couldn't come to the wild west without meeting up with thrilling adventure in one form or another.

The first time she came West was with Rose Stahl, in "The Chorus Lady," when her hotel caught fire in the middle of the night and she was forced to flee clad in the lightest of raiment, though it was midwinter. Last September when she first came West to appear in Fox features she nearly got drowned at Venice, and now, when she merely was taking an innocent little Thanksgiving motor trip with two women friends, she got into that fearful storm just outside of Riverside, her car was held up several times by drifts of sand, she lost her way once, she was nearly blinded with dust while driving, and her machine skidded into a telegraph pole but happily not with sufficient impact to do any damage.

"Though our lights were lit, we couldn't see twenty feet ahead," she said, "and we met scores of other machines that were just crawling along, as we were. It took us three hours to make the trip. What next? Well, they may bring on their earthquakes now, for all I care. I believe I'm fear-proof."

Bertha Mann Engaged.

Bertha Mann, former leading woman at the Morosco here, and who has been playing a leading role with Bertha Kalish in "The Riddle Woman," in New York, has left that organization and has opened in Chicago with Lionel Barrymore in "The Copperhead."

NO ONE RESPONSIBLE, IS VERDICT OF JURY.

[LOCAL CORRESPONDENCE.]

VENTURA, Dec. 1.—No responsibility could be fixed by the Coroner's jury sitting at the inquest on the death of Victor Thompson, the driver of a Pickwick stage, who was killed in an accident up the Rincon Thanksgiving eve. Thompson was killed in a head-on collision between his stage and a Winton car belonging to the American Film Company at Santa Barbara. Several persons were injured in the smash. Both stage company and film people were on hand with a battery of lawyers for the inquest and each side succeeded in proving, to the satisfaction of the jury, that the cars were each well on its own side of the road. How the accident happened remains an official mystery.

Thompson's body will be shipped back to his old home in Indianapolis, Ind., for burial.

AVIATORS WILL CHART LANES.

Five Rockwell Field Flyers to Leave on Tuesday on Trip to El Paso.

[EXCLUSIVE DISPATCH.]

SAN DIEGO, Dec. 1.—Five military aviators from North Island will fly from here Tuesday morning, bound for El Paso, Tex., to photograph the terraine and chart the air lanes preliminary to the establishment of an aerial mail service.

Maj. Albert Smith will be in charge of the squadron, which will include Lieuts. Robert Worthington, Harry Fabring, Hubert McLean and Bruce Johnson. A surgeon, a photographer and three expert mechanics will accompany the air charting fleet. The principal landmarks en route to El Paso will be photelegraphed, the altitude of each mountain noted and emergency landing fields located.

Col. Harvey Burwell, commander of Rockwell Field, has received orders from the War Department to chart the air lanes between San Diego, Phoenix, Tucson and El Paso.

INFLUENZA BAN IS OFF TODAY.

(Continued from First Page.)

edy, "Married by Wireless," is waiting to be heard and seen. This is only a little of the much that Col. Bray has been treasuring up his sleeve, but you may be sure that the programme will be one of the strongest and liveliest ever offered by the Orpheum.

The Superba.

Monroe Salisbury, that prime favorite of "strong man" melodrama, will be seen at the Superba in "Hugon the Mighty," whose setting is in the Canadian Northwest, and which promises any number of thrills. Hugon, who must have been a Hun by instinct and training, believes that physical strength is all that is required of a man, but he finally wakes up to the fact that the finest types of manhood have souls as well as bodies. An added attraction on the Superba bill will be a funny comedy featuring Eddie Lyons and Lee Moran.

Ray's Garden.

Miller's is now called Ray's Garden, a name that suggests sunshine and much color. And if it isn't going to present "The Rainbow Trail," with William Farnum in the leading role! All of which sounds particularly dazzling and alluring. You remember, no doubt, the romantic "Riders of the Purple Sage." The new photoplay is a sequel to the "Riders," and, added to a quite unusual story, there are scenes in it that are as beautiful and picturesque as any recorded by a camera.

Quinn's Rialto.

At Quinn's Rialto, "Peck's Bad Girl," in the hands of Mabel Normand, will be delightfully transformed from a broad comedy into a comedy-drama of many possibilities. Since Mabel is the star the play is bound to be a success, for she is capable of pulling a much weaker story to the level of a meritorious production. Her role in "Peck's Bad Girl" is declared to be one of the best and most consistent that she has had this year.

Palace.

A meritorious programme has been arranged by the Palace—one which, according to the ebullient press agent, will give the popular motion-picture house "a smashing and bang-up opening." The bill will be headed by Billie Burke in "Pursuit of Polly," a comedy of considerable laughter and some not too strenuous heart throbs—for one must not look for tears from the charming Billie. There will also be a revival of one of Charlie Chaplin's "convulsions of mirth" (press agent again.) "The Hotel Mix-up," and a Christy comedy.

Hippodrome.

The Hippodrome, opening at 1 o'clock, will run a continuous show all day, and you'll hardly realize that it was ever interrupted. The Hip, says its genial manager, Nat Holt, is now as spick and span as a new dollar, but the admission price remains one dime. May Allison will be seen in a photoplay, "The Return of Mary," a fascinating love drama of the South, while the vaudeville thrills and laughs will be many—among them, the Moles, cyclonic comedy cyclists; Kipp and Kippy, jugglers; Gilbert, violinist, and Clifton and McNamara, songsters. This bill will change on Wednesday, when the photoplay will be "The Road to France," with Carlyle Blackwell.

Shrine Auditorium.

Arriving by special train from El Paso, where they remained for a second concert, the famous French Conservatoire Orchestra is here in anticipation of the one concert to be given in Southern California—that of tomorrow evening in Shrine Auditorium. The concert will start promptly at 8:30 o'clock, and as special car accommodations will be afforded by the street railway, patrons are urged to be on time, as the organization leaves at 11 o'clock for San Francisco, where a sold-out house awaits them on Wednesday evening.

Symphony.

"The Talk of the Town," Allen Holubar's indictment of wives who play with fire, and starring Dorothy Phillips, will be given a special return engagement at the Symphony. To make the reopening a gala event, Manager Steele has arranged to have Miss Phillips appear in person on Wednesday night while William Stowell, her leading man, will appear on Thursday night. "The Talk of the Town" is a typical Dorothy Phillips production—considerable drama and much emotion. An added attraction is a Lloyd-Daniels' comedy, "Why Pick on Me?"

Grauman's.

Sid Grauman has chosen for the reopening of his house today what he feels to be a most apropos photoplay, "Out of a Clear Sky," starring one of America's most popular and charming artists, Marguerite Clarke. This is a Paramount picture. Colorful music, interpreted to blend with the story, has been arranged by Max Weil, well-known symphony orchestra director, lately engaged by Grauman's. An entire new four-system lighting effect has been installed and will appeal to the artistic sense of patrons while adding much to their comfort in looking at the pictures.

Pantages.

In consequence of the long period of idleness and the consequent breaking up of shows and acts, Mr. Pantages of Pantages has been besieged by innumerable performers who came to Los Angeles to play some of the other theaters. All wanted to be booked over the Pantages circuit, now numbering thirty-five playhouses. Therefore the bill at the local Pantages will prove unusually entertaining today and all this week and some weeks to come. You will see Rekoma, an acrobatic and graceful juggler; Permaine and Shelley, comedy skitters; Josie Flynn with her pretty minstrel girls, and many more.

Morosco.

"Pals First," the first of the new Morosco attractions, will serve to introduce Charles Gunn as leading man, who, however, will be seen in this play only. He will be succeeded by Charles Meredith, in "Nothing but the Truth." The Gunn vehicle, "Pals First," is one of the romantic American comedies. It was written by Lee Wilson Dodd, who shaped his play from the novel by Francis Perry Elliott. The story is one of adventure, romance and the lure of the highway. It concerns two tramps, up to all sorts of mischief, though they have a code of honor which is expressed in the words, "pals first." The play has a good deal of laughter, some thrills and a few tears.

Garrick.

"The Girl of the Golden West."

Clune's Broadway.

At Clune's Broadway a picture of exceptional appeal will be shown, "Battling Jane," with dainty Dorothy Gish in the chief role. Miss Gish makes her first appearance under the Paramount banner in this picture, which is fairly bubbling over with mirth-provoking situations, and which gives the originality of this clever young screen actress full play. Besides this fascinating picture of life in the Maine woods, other attractions will be offered, chief among them being an orchestra of many pieces, which will offer genuine accompaniments to the scenes in the picture story. Miss Josephine Neal, soprano, will sing.

De Luxe.

The opening week at the De Luxe, near Westlake Park, will have Charlie Ray in one of his latest successes, "A Nine O'clock Town." This photoplay is sure to prove a winner. On Tuesday, Elsie Ferguson in "The Danger Mark," will be shown. On Wednesday, Wallace Reid will appear in "The Firefly of France." On Thursday and Friday, J. Stuart Blackton's "Missing" will be shown, and on Saturday "Fedora," with Pauline Frederick. All rousing good bills.

Tally's Broadway.

Tally's has always evinced an appreciation of the comedy talents of Constance Talmadge, and it is therefore fit that the opening should be heralded and acclaimed with another comedy, in which this charming girl has the leading role. As it's an Augustus Thomas play, the high quality of the story cannot be doubted. The photoplay is, indeed, nothing more nor less than that laughter-provoking stage success, "Mrs. Leffingwell's Boots." Miss Talmadge, it is averred, has never appeared to better advantage.

Burbank.

The Burbank has been freshened up till it is as sweet as a field in June. A rattling good photoplay will be offered at the opening, and to this will be added half a dozen vaudeville numbers of sterling quality.

Clune's Auditorium.

The big house on Fifth street will not open till the 9th inst., when laughter will prevail, for a Potash and Perlmutter play will hold the boards, "Business Before Pleasure."

Mason.

The date of the Mason's opening has not been decided on, but it will be soon, and the probabilities are that a photoplay will be given. Al Jenning's first appearance before the camera in a story of amazing and absolutely authentic adventures

California.

The beautiful new California, the Miller Brothers' theater on Main street, will not open till Friday, the 13th—as this combination is sure to bring good luck to the owners, so they aver. The photoplay chosen is Douglas Fairbanks's best—so Doug says—"Arizona," a picturization of Augustus Thomas's famous play.

Victory.

A photoplay of unusual interest, with dozens of scenes of great beauty and charm, "Her Moment," with Anna Luther in the lead, is today's offering at the Victory. "Her Moment" has two notable settings, half of the action taking place in Southern Europe, the other half in the Wild West of America.

FOCH SOON BECOMES THE IDOL OF LONDON.

MARSHAL CHEERED WILDLY AS HE DRIVES THROUGH THE CROWDED STREETS.

[BY ATLANTIC CABLE AND A. P.]

LONDON, Dec. 1.—Marshal Foch, M. Clemenceau, the French Premier; Vittorio Orlando, the Italian Premier, and Baron Sonnino, the Italian Foreign Minister, were received by Premier Lloyd George, the Duke of Connaught, and other high officials on their arrival in London this afternoon. Troops lined the route to the French Embassy, where M. Clemenceau was immediately taken and to the hotels where the others are staying.

All the members of the party were enthusiastically received, but Marshal Foch came in for particular attention in this direction, hundreds of Americans on leave augmented the roar after roar of cheers for Foch, as he drove through the streets. The marshal had his hand at salute almost constantly.

SAN FRANCISCO MAN KILLED IN ACCIDENT.

[EXCLUSIVE DISPATCH.]

SANTA ANA, Dec. 1.—H. W. Mallory, aged 25, of San Francisco, is dead as a result of a collision between a motorcycle, which he was riding, and an automobile. The accident happened today near Fullerton.

See brief page under sections for ad of W. D. Hammond, auctioneer, which was omitted from the Sunday paper. Special week sales.

LODGE OF SORROW.

Address by Rev. Taubman at Long Beach Elks' Service for Departed Brothers.

[LOCAL CORRESPONDENCE.]

LONG BEACH, Dec. 1.—Honoring their departed brothers, Long Beach Elks held their annual lodge of sorrow at the clubrooms, Ocean and Cedar avenues, this afternoon.

"Living or dead, an Elk is never forsaken and never forgotten," is the inscription on the programme for the exercises. Since 1906, when the custom was inaugurated, fifty-five members of the local lodge of Elks have passed away. During the past year there have been eight deaths. They were S. S. Powell, George A. Mohrenstecher, J. E. Schlanker, W. P. Holden, O. G. Weeks, E. S. Brown, Max Longfellow and H. W. Culver. The last-named was a lieutenant in the American army in France and died from pneumonia after having been wounded in action. E. S. Brown was a charter member of the local lodge and at one time its secretary.

Rev. George P. Taubman, pastor of the First Christian Church, teacher of the largest men's Bible Class in the city and one of the largest in the Southland, delivered the address of the day this afternoon at the memorial service. Rev. Arnold G. H. Bode gave the invocation and benediction. An elaborate musical programme was rendered.

HEADS KEEL CLUB.

Charles Cummins, Jr., superintendent of the Long Beach Shipbuilding Company's yards, was elected president of the Keel Klub, a combination social and athletic organization formed by members of the shipyard force at a smoker held in the clubhouse of the new organization on the harbor last night. Other officers elected for the coming year were Albert Myre, first vice-president; A. E. Foster, second vice-president; S. Fisher, third vice-president, and Horace E. Hand, secretary-treasurer. Directors: Thomas R. Merrell, general manager of the yards; C. C. Ellis, H. A. Knowles, William J. Wilson, N. Curtis Lyons and D. M. Smith.

More than 150 members attended the organization meeting and election of officers. The shipyard jazz orchestra furnished music during the smoker and four lively three-round boxing bouts among the men were staged for the delectation of the assemblage.

BURGLARS MENACE.

Burglars continue to be active in this city. A $100 loss was reported to the police by Mrs. J. W. Bachman of No. 436 East Third street, including a pearl lavaliere and $41 in cash, by a thief who broke into her house while she was absent last evening. The house of M. Torey, next door, was also ransacked, but the loss is unknown, since the family is away. A burglar call was also sent in from the residence of J. A. Somers, No. 2558 East 2nd street, local manager of the Southern California Gas Company, but a hurried investigation of the premises by four well-armed officers only revealed two cats holding a noisy conference in the attic of the house.

COMMITTEES TO MEET.

A mass meeting of tourists, veterans and the committees in charge of various phases of the recent proposed Allied peace parade, which was scheduled for Thanksgiving Day, but called off by the city health and safety authorities, will be held Wednesday to determine a future date upon which to stage the celebration.

LONDON PAPER URGES WILHELM BE PUNISHED.

PLANS FOR BRINGING EX-KAISER TO JUSTICE ARE DISCUSSED.

[BY ATLANTIC CABLE AND A. P.]

LONDON, Saturday, Nov. 30 (British Wireless Service.)—Discussing plans for bringing to justice former Emperor William of Germany, the Times asserts that "if we had to single out one culprit for punishment, he would be the person." The paper adds that the argument that he cannot be punished because there are others who also are guilty cannot be admitted.

"By that argument," the Times continues, "a felon caught in the act would escape punishment because there are other felons who have not yet been brought to judgment and neither law nor common sense would listen to such a plea.

"Besides, it is not proposed to punish the Kaiser alone. There are others, too, who will be placed on trial, but he is the chief because most highly criminal.

"The one argument against doing what we can to bring this arch criminal to justice is that at present he is a mean and contemptible figure, hiding his head from the ruin he brought on his country and that if we prosecute him, we may somewhat impart dignity to him."

PREMILLENIAL CONFERENCE.

The Premillenial Association of Southern California will meet at the Bible Institute tomorrow at 3 o'clock p.m. This association is composed of ministers and laymen and has a large membership. One hundred and seventy-five ministers of different denominations are premillenial and are greatly interested now in the study of the prophecies. The association will discuss a recent book by Philip Mauro along prophetic lines. A 4 o'clock a public meeting will be held, and Evangelist French Oliver will deliver an address on "The Mark of the Beast."

Theaters Amusements—Entertainments

ALHAMBRA—

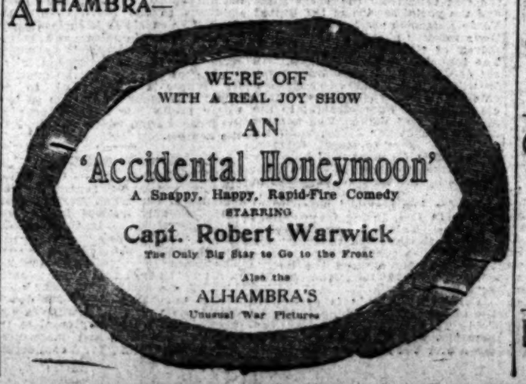

ORPHEUM— THE BEST OF VAUDEVILLE

Orpheum
OPENS TODAY
WITH A SPLENDID
JOY SHOW
HEADED BY
CYCLONIC
EVA TANGUAY
AMERICA'S GREATEST ECCENTRIC

GARDEN THEATER— Ninth and Main Sts.
Formerly Miller
Direction Carl Ray's Amusement Enterprises.
Opening Attraction
STARTING TODAY AT 11 A.M.
The Screen's Foremost "Vampire"
THEDA BARA
In Her Very Latest Picture,
"WHEN A WOMAN SINS"

PANTAGES VAUDEVILLE OPENS TODAY
Mat. 2:30—Night 7
Best Vaudeville Show in Town
Marty Brooks Presents Sinclair and Dixon in
Classy Musical Comedy—Lots of Girls
"OLIVES" with Myrtle L... and Beauty Ch...
Follis Sisters & LeRoy Startling Dancing
Brit Wood The "Nut With Harmonica" You'll laugh till you cry.
American Hawaiians Singing and Playing
Zeno, Dunbar & Jo... Comedy Flying
William Duncan With Edith Johns... In "A Fight For Millions"
FINAL EPISODE
OCTAVIA HANDSWORTH & ... in "TWICE-A-WEEK"
A Sparkling Comedy. Full of Laugh...

HIPPODROME THEATER—
HIPPODROM... MAIN NEAR...
OPEN TODAY— MONDAY TUESDAY
May Allison In "The Re... Mary"
6 ACTS VAUDEVILL...

QUINN'S RIALTO— 812 South Broadway
ONLY SIX DAYS MORE
Mabel Norma...
In her Latest and Greatest Comedy.
"PECK'S BAD GI...
PEGGY HYLAND in "ANNIE LAUR...
A Wm. Fox Modern Drama—Miss Hyland's Masterpiece—News—Rialto All-Star Orchestra. Shows 11, 1, 3, 5, 7, 9. Prices 10-...

PALACE 7th Between Hill & Broadway
BILLIE BURKE "In the Pursuit of ...
Charlie Chaplin in "The Hotel ..."
CHRISTIE COMEDY

TUESDAY MORNING,

NEW...

HUNS' GOLD FOR ALLIES

Gigantic Indemnity to be Demanded.

Belgium and France Alone Want Twelve and Half Billions in Cash.

...storation of Cities and Mer...chant Marine to be Part of the Terms.

[ATLANTIC CABLE—EXCLUSIVE DISPATCH.]

LONDON, Dec. 2.—A. P. Nicholas, the Daily News lobby correspondent, writes:

"The chief ministers in the government were asked, just before the general election was upon us, to consider and suggest proposals for indemnities which the German empire will be requested to pay. The time has been too short for their views to be co-ordinated as yet, and this is the reason why in their sojourn in the country the Prime Minister, Eric Geddes, Mr. Churchill and Austen Chamberlain are speaking with somewhat different voices. Lloyd George at Newcastle on Friday indicated that our government and the French government are now to set up expert committees to determine the capacity of Germany to pay indemnities. The question is naturally one of some delicacy among the Allies, and several views have to be brought into alignment.

"There is naturally a strong feeling in France in favor of requiring large indemnities. France has been compelled to pay in the past. The view of the British government is understood to be strongly in favor of all such indemnities, with the corollary that the immediate demands should be such as to crippile Germany. The feeling in the United States, apart from firm insistence on reparation, shows a tendency, it is said, rather adverse to indemnities.

"The proposals which have actually been considered or are being examined include the following:

That there should be cash payments, over a term of years, for damage inflicted on France and Belgium. This is estimated at from £1,000,000,000 to £2,500,000,000.

That ruined towns in those countries should be rebuilt by German labor, that roads should be rebuilt, battlefields dug over and reclaimed, and scattered metals collected by the Allies, also by German labor.

That there should be a shipping penalty paid by Germany, whether by a "two-power" arrangement between the Allied and Central Powers, by German ships would serve the interests or by building in British yards for the British merchant marine or other means.

That a larger indemnity payment than the sum required to requite damage in France and Belgium should be called for, spread over a number of years, to make good other losses to the Allies.

That the gold still available in Germany should be made over to the Allies.

"It is said that there should be a royalty on the Westphalian coal mines, paid to the Allies for a term of years, and that the gold should be Allied control of the German potash, ...storation in Italy, Serbia and Belgium.

"Mr. Nicholson adds that a more difficult question under consideration is that of indemnity payment through exports or goods.

"Whether a larger indemnity is to be required over a term of years, the question whether there is capacity in the Germane mpire to meet this, by production of goods which will compete with the product of the Allied countries.

"It is said that alternatives would appear to be before the Conference, as a result of her compulsion to pay greater indemnities over a term of years, Germany's commerce with Allied countries in products of world goods should be reduced, or whether by such compulsion and rapid production of world goods Germany would not be better able to pay indemnities and so relieve taxation in Allied countries."

UNS COMMAND...

[ATLANTIC CABLE—EXCLUSIVE DISPATCH.]

PETERINBURG (Russia) Nov ... (Delayed.) Despite Germany's agreement to withdraw troops from Russia, German general officers remain commanding the Bolshevist forces.

"A Czecho-Slovak staff here has received information from the front indicating that Gen. Blucher remains as chief of the Bolshevist General Staff and that Gen. Eberhardt still commands the Bolshevist army on the Ural, Ufa, Perm and Kama, or southern front.

"Among these German generals are Austrian and Magyar staffs busily engaged in trying to form a large Bolshevist army for operations next spring.